



CONCRETE SAW PARTS LIST







MODEL
CC3535

Wisconsin Fuel Injected

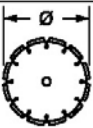
(April 2013)

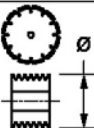
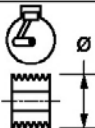
Part # 1805056

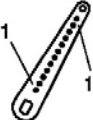
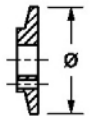
⚠ WARNING: NEVER EXCEED THE MAXIMUM RPM STAMPED ON BLADE!
 Excessive speed can cause blade breakage resulting in serious personal injury or death!

CC3535 RPM CHART							
BLADE SIZE	BLADE RPM	BLADESHAFT SHEAVE	ENGINE SHEAVE	ENGINE RPM	GOVERNOR HOLE	FLANGE SIZE	MAX CUT DEPTH
14"	3,000	3.65"	3.65"	3,000	12	5"	4-3/8"
20"	2,500	3.65"	3.65"	2,500	9	5"	7-3/8"
26"	1,900	4.12"	3.12"	2,500	9	5"	10-3/8"
30"	1,650	4.12"	3.12"	2,200	8	5"	12-3/8"
							

WARNING

The engine exhaust from this product
 Contains chemicals known to the
 State of California to cause cancer,
 birth defects or other reproductive harm.

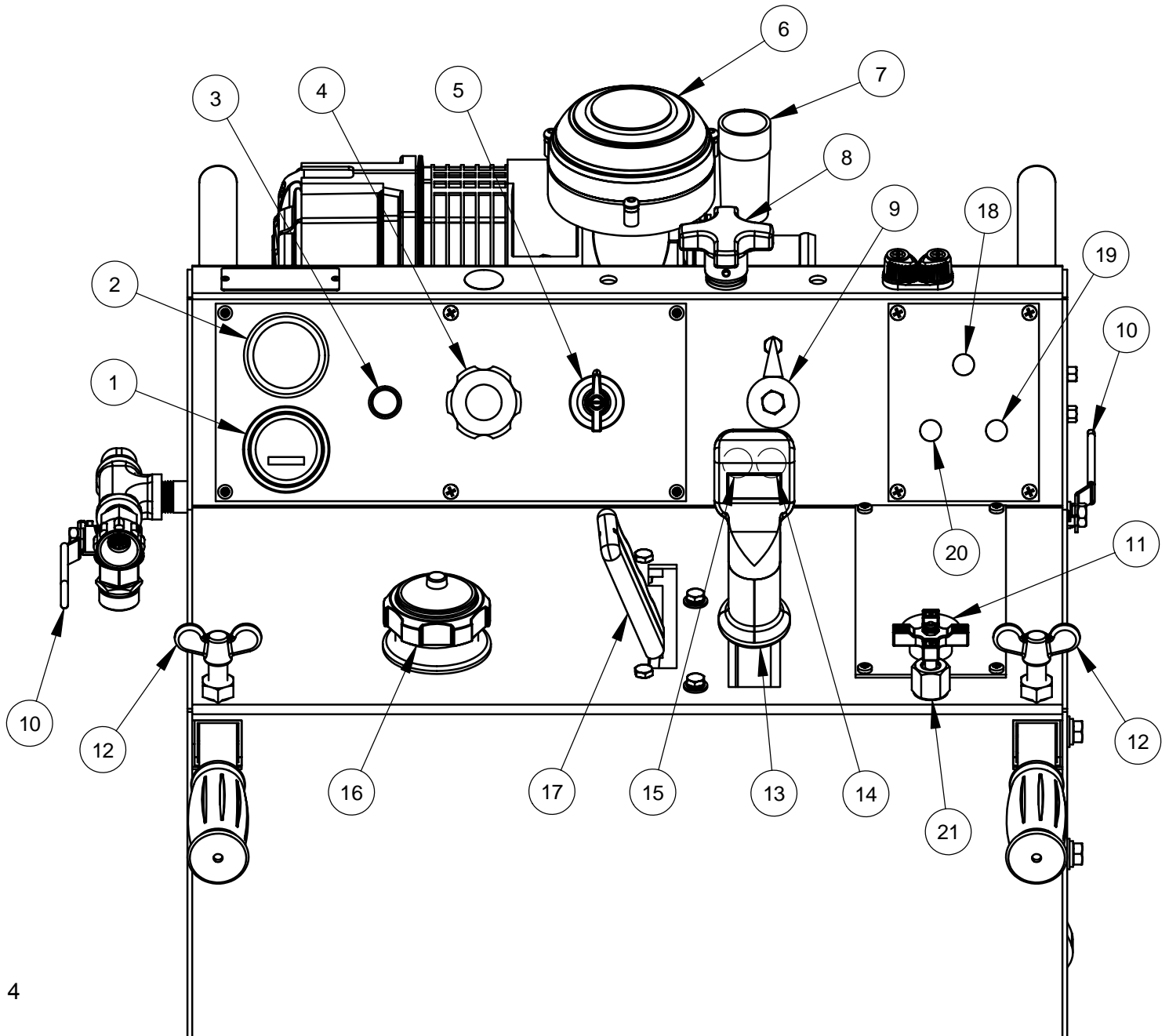

Table of Contents

Controls Legend.....	4	Idler Assembly.....	32
Quick Reference Service Filters / Belts.....	5	Belt Guard Assembly.....	33
Frame Upright Assembly.....	6	Front Pointer Assembly.....	34
Instrument Panel Assembly.....	8	Notes.....	35
Control Grip Assembly.....	10	14” Blade Guard Assembly.....	36,37
Control Lever Assembly (Eaton).....	11	20” Blade Guard Assembly.....	38,39
Fuel Tank Assembly.....	12	26” Blade Guard Assembly.....	40,41
Battery Assembly.....	14	30” Blade Guard Assembly.....	42,43
Hydraulic Pump Assembly.....	15	Optional Water Pump Assembly.....	44
Depth Indicator Assembly.....	16	Optional Water Safety Switch Assembly.....	45
Depth Stop Assembly.....	17	Optional Spot Light Assembly.....	46
Water Supply Assembly.....	18	Optional Magnetic Spot Light Assembly.....	47
Air Intake Assembly.....	19	Shaft Tachometer Assembly.....	48
Frame Base Assembly.....	20	Optional Speed Metering Valve Assembly.....	49
Hydraulic Cylinder Assembly.....	21	Optional Parking Brake Assembly.....	50,51
Rear Drive Assembly (Eaton).....	22,23	Optional Blade Stacking Assembly.....	52,53
Eaton Transmission Assembly.....	24	Optional Blade Spacing Assembly.....	54,55
Linkage Assembly.....	25	Optional Blade Spacing Assembly.....	56,57
Rear Axle Assembly (Eaton / Gear).....	26	Wiring Diagram.....	58,59
Front Axle Assembly.....	27	Decal Group.....	60
Blade Shaft Assembly.....	28	Blade Speed Conversion Charts.....	61
Belt Drive Assembly.....	29	Notes.....	62
Engine Assembly.....	30,31	Warranty.....	64

Controls Legend

- | | |
|-------------------------------------|---|
| 1 Hour Meter | 12 Handle Lock Knobs |
| 2 Volt Meter | 13 Speed Control Lever |
| 3 Choke Control | 14 Lower Pushbutton |
| 4 Vernier Throttle Control | 15 Raise Pushbutton |
| 5 Ignition Switch | 16 Fuel Tank Cap |
| 6 Pre-Cleaner | 17 Transmission Engagement Lever |
| 7 Air Cleaner Restriction Indicator | 18 Water Safety Switch (Optional) |
| 8 Depth Stop Knob | 19 Spotlight Switch (Optional) |
| 9 Cutting Depth Indicator | 20 Water Pump Switch (Optional) |
| 10 Water Valve | 21 Lowering Speed Metering Valve (Optional) |
| 11 Emergency Stop Button | |



Quick Reference Service Filters / Belts

DP Part No.	Description	Manufacturer's Part No.
2701812	Engine Oil Filter	Wiscon #RV52
2702031	Spark Plug (4)	Champion #D16J
2506403	In-Line Fuel Tank Filter	Wisconsin #TM27F00339
2501211	Outer Primary Air Filter	Donaldson #P821575
2501212	Inner Safety Air Filter	Donaldson #P822858
2500595	Blade Shaft Belt (2)	Gates #3/3VX475
2502034	Eaton Transmission Belt	Gates #AX62

Frame Upright Assembly #6011415

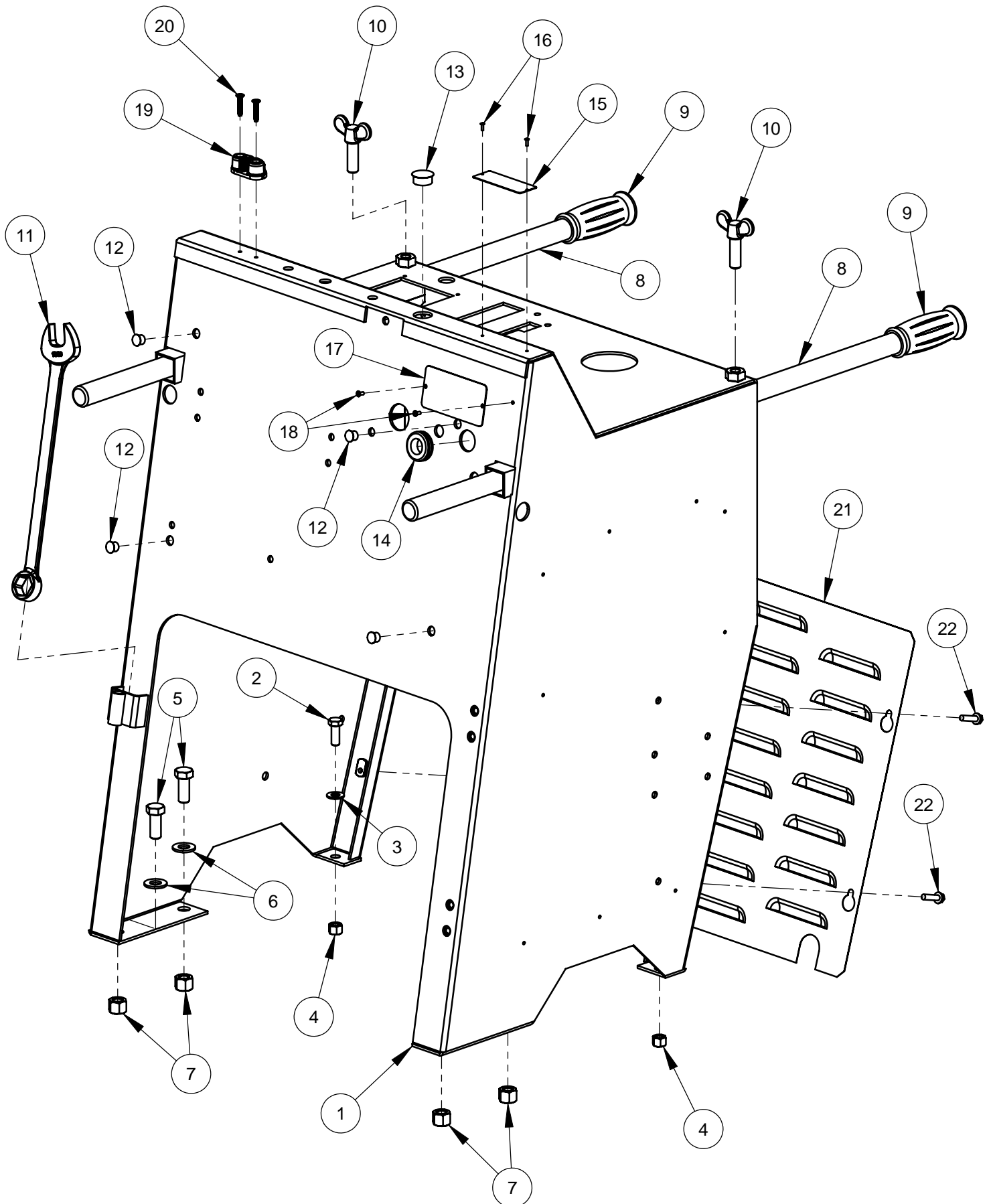

Frame Upright Assembly #6011415

ITEM	PART NO.	QTY.	DESCRIPTION
1	6011401	1	Frame Upright Weldment
2	2900005	2	Cap Screw, Hex Hd., 3/8-16 x 1"
3	2900014	2	Flat Washer, 3/8" SAE
4	2900018	2	Lock Nut, 3/8-16 Nylon
5	2900025	4	Cap Screw, Hex Hd., 1/2-13 x 1-1/4"
6	2900058	4	Flat Washer, 1/2" SAE
7	2900026	4	Lock Nut, 1/2-13 Nylon
8	6010014	2	Handle Bar, 36" Long
9	2500636	2	Handle Grip
10	2900430	2	Hand Lock Knob, 1/2-13 x 1-1/2"
11	2503704	1	Wrench, 15/16" Combination
12	2501287	4	Plug, 7/16" Hole
13	2500549	1	Plug, 7/8" Hole
14	2500203	1	Grommet, 3/4" I.D.
15	1800169	1	Serial Number Plate, US
16	2900096	2	Rivet, 3/32" Dia.
17	1800377	1	Serial Number Plate, CE
18	2900287	2	Rivet, 1/8" Dia.
19	2501427	1	Cable Cleat
20	2900483	2	Tap Screw, Flat Hd., #10-24 x 1"
21	6011023	1	Rear Cover Screen
22	2900180	4	Cap Screw, Hex Flange Hd., 1/4-20 x 1"

Instrument Panel Assembly Fuel Injected #6014052

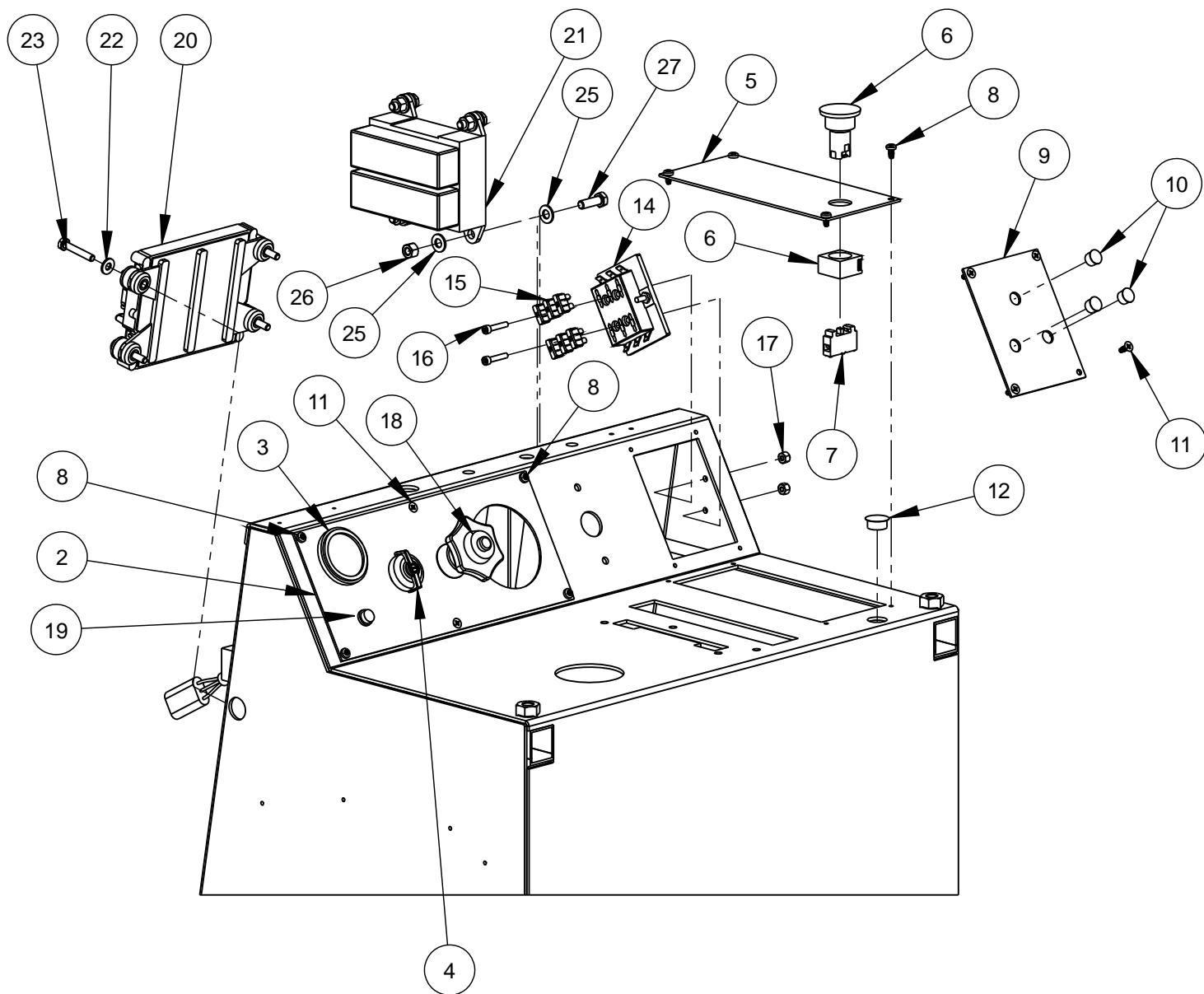

Instrument Panel Assembly Fuel Injected #6014052

ITEM	PART NO.	QTY	DESCRIPTION
1	6011401	1	Frame Upright Weldment
2	6097022	1	Gauge Panel CC3500 FI
3	2800271	1	Volt Meter
4	2500220	1	Ignition Switch
5	6011024	1	Hydraulic Pump Cover Plate
6	2800461	1	Emergency Stop Button
7	2800462	1	Contact Block, N.C.
8	2900021	8	Tap Screw, Pan Hd., #10-24 x 3/8"
9	6010098	1	Switch Plate
10	2500204	3	Plug, 1/2" Hole
11	2900445	6	Tap Screw, Flat Hd., #10-24 x 1/2"
12	2500463	1	Plug, 3/4" Hole
13	6011031	2	Edge Trim
14	2800388	1	Fuse Panel, 6 Circuit
15	2800389	6	Fuse, 10 Amp Red ATO/ATC
16	2900913	2	Cap Screw, Soc. Hd., #10-24 x 1"
17	2900017	2	Lock Nut, #10-24 Nylon
18	2600595	1	Wisconsin VE901 Control
19	2804505	1	Malfunction Indicator Lamp
20	2804506	1	Wisconsin FI ECU
21	2804507	1	Wisconsin FI Fuse Box
22	2900009	8	Flat Washer, 1/4" SAE
23	2900048	4	Cap Screw, Hex Hd., 1/4-20 x 1-1/2"
24	2900010	4	Lock Nut, 1/4-20 Nylon
25	2900022	2	Flat Washer, 5/16" SAE
26	2900039	1	Lock Nut, 5/16-18 Nylon
27	2900138	1	Cap Screw, Hex Hd., 5/16-18 x 1"

Control Grip Assembly #6010319

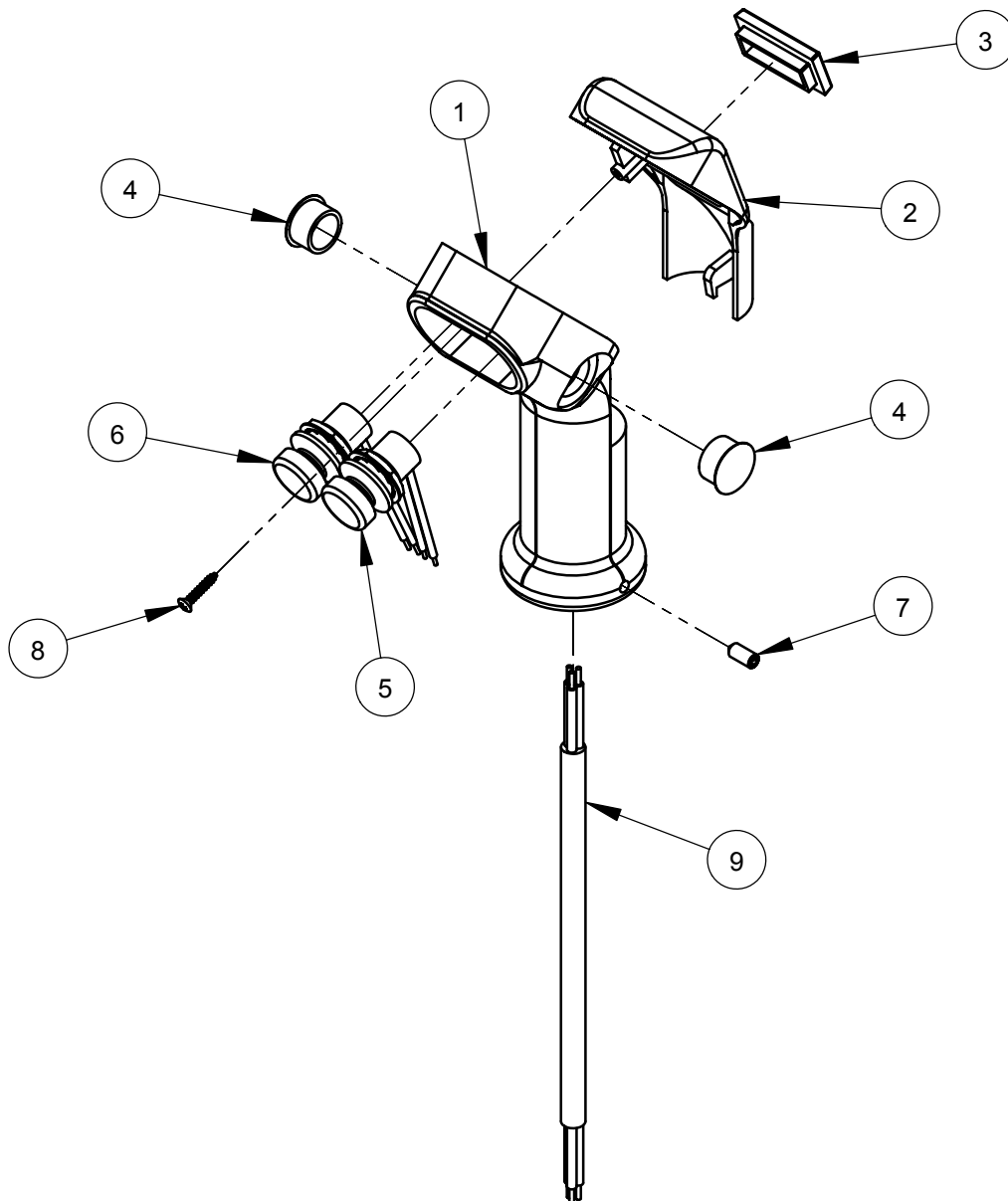

ITEM	PART NO.	QTY.	DESCRIPTION
1	2501280	1	Control Grip Body
2	2501281	1	Control Grip Cover
3	2500644	1	Plug, Rectangular
4	2500694	2	Plug, 5/8" Hole
5	2800372	1	Pushbutton Switch, Raise
6	2800373	1	Pushbutton Switch, Lower
7	2900453	1	Set Screw, Soc. Hd., M5 x 12mm
8	2900452	1	Machine Screw, Oval Hd., #4 x 5/8"
9	2800393	1	Harness, Hydraulic Pump

Control Lever Assembly #6011417 (Eaton)

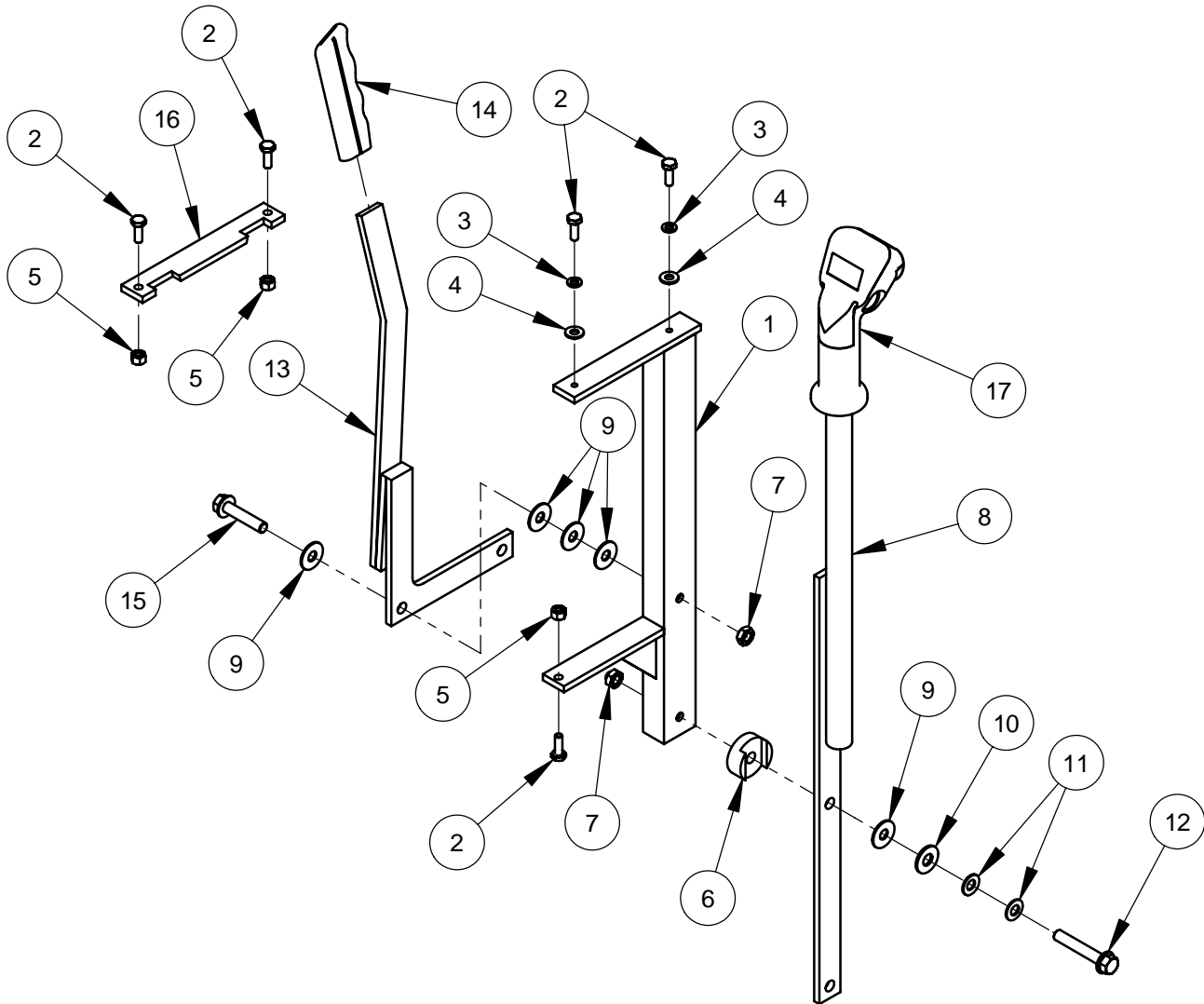

ITEM	PART NO.	QTY	DESCRIPTION
1	6011410	1	Lever Support Weldment
2	2900144	5	Cap Screw, Hex Hd., 1/4-20 x 3/4"
3	2900024	2	Lock Washer, 1/4" Split
4	2900009	2	Flat Washer, 1/4" SAE
5	2900010	3	Lock Nut, 1/4-20 Nylon
6	6010055	1	Friction Spacer
7	2900782	2	Jam Nut, 3/8-16
8	6011414	1	Speed Control Lever
9	2900153	5	Friction Washer, 3/8"
10	2900473	1	Flat Washer, 3/8" USS
11	2900474	2	Belleville Washer, 3/8"
12	2900781	1	Cap Screw, Hex Flange Hd., 3/8-16 x 2-1/4"
13	6010057	1	Engagement Lever Weldment
14	2500002	1	Lever Grip
15	2900780	1	Cap Screw, Hex Flange Hd., 3/8-16 x 1-3/4"
16	6010058	1	Gate Plate
17	6010319	1	Control Grip Assembly

6047128 CC3500 FUEL TANK ASSEMBLY, FUEL INJECTION

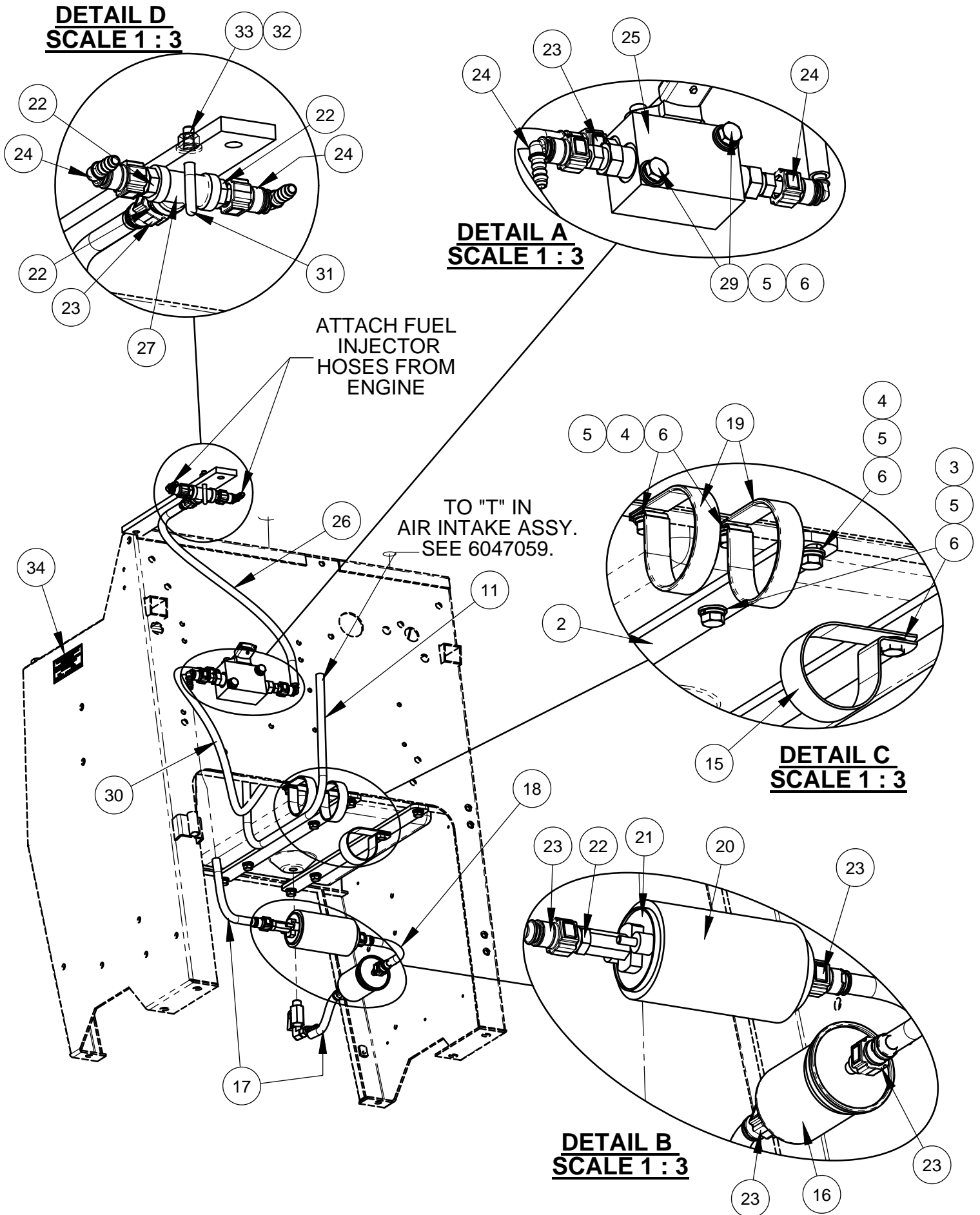

6047128 FUEL TANK ASSEMBLY, **FUEL INJECTION**

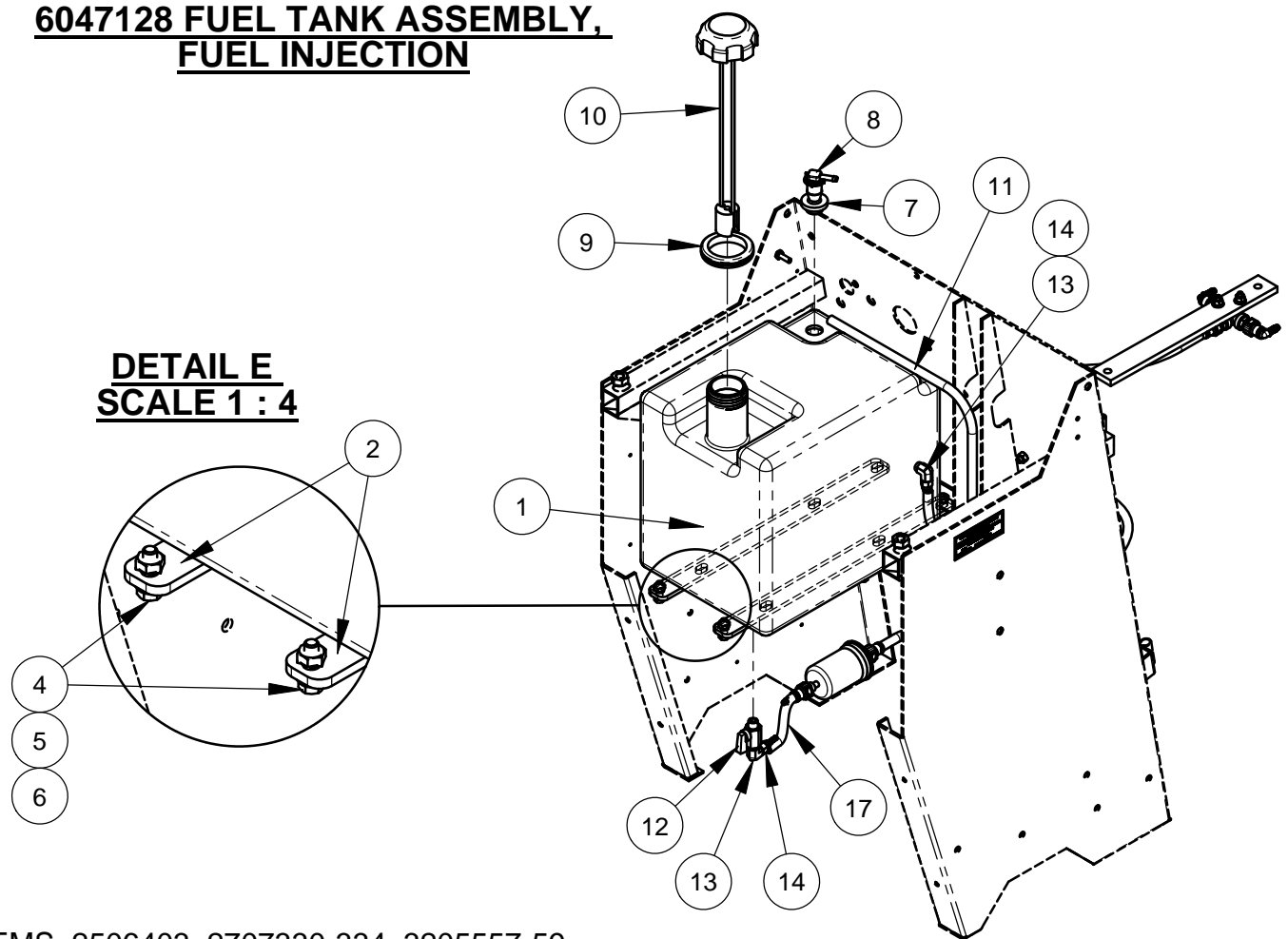

ITEMS 2506403, 2707330-334, 3205557-59
ARE INCLUDED WITH ENGINE 2600576.

ITEM	PART NO.	Default/Q TY.	DESCRIPTION
1	2505531	1	Fuel Tank, 5.6 Gallon
2	6011083	2	Fuel Tank Mount Bar
3	2900019	4	Cap Screw, Hex Hd., 5/16-18 x 3/4"
4	2900138	6	Cap Screw, Hex Hd., 5/16-18 x 1"
5	2900031	12	Lock Washer, 5/16" Split
6	2900022	12	Flat Washer, 5/16" SAE
7	2506716	1	Grommet
8	2502484	1	Roll Over Vent, 1/4" Hose Barb
9	2500205	1	Fuel Tank Grommet
10	2503294	1	Fuel Tank Cap, W/Gage
11	6010889	1	Fuel/Vent Line, 14 x 48"
12	3200108	1	Ball Valve, 1/4" NPT
13	3200057	2	Elbow, 1/4" M. Pipe to 1/4" M. JIC
14	3200091	2	Fitting, 1/4" F. JIC to 1/4" Push Lock
15	2707334	1	Fuel Filter Clamp
16	2506403	1	Fuel Filter FI Wisconsin

ITEM	PART NO.	Default/Q TY.	DESCRIPTION
17	6097014	2	Fuel Line 1/4" ID x 6"
18	6097015	1	Fuel Line Hose 1/4" ID x 8"
19	2707331	2	Fuel pump clamp FI CC3500
20	2707332	1	Fuel Pump Sleeve FI CC3500
21	2707330	1	Fuel Pump FI CC3500
22	3205559	4	Fitting M10 to J2260
23	3205557	6	Straight SAE J2044 Fitting
24	3205558	4	90 Deg SAE J2044 Fitting
25	2707333	1	PWM Assembly FI CC 3500
26	6097016	1	Fuel Line 1/4" ID x 21"
27	3200010	1	Pipe Tee, 1/4" FPT
28	2900141	4	Hex Nut, 5/16-18
29	2900289	2	Cap Screw, Hex Hd., 5/16-18 x 2-1/4"
30	6097017	1	Fuel Line 1/4" ID x 31"
31	2900241	1	U-Bolt, 1/2" Pipe
32	2900009	2	Flat Washer, 1/4" SAE
33	2900010	2	Lock Nut, 1/4-20 Nylon
34	1801716	1	Decal, EPA EVAP Standard

Battery Assembly #6011418

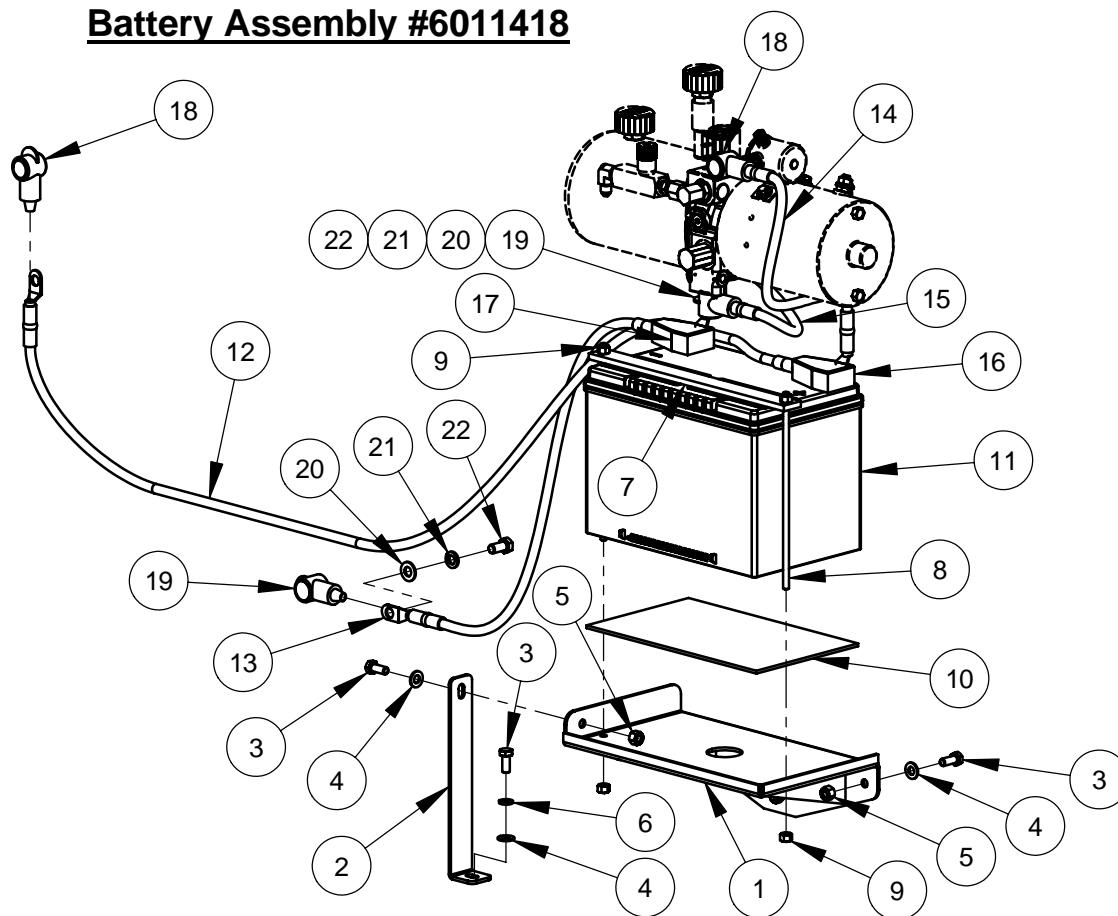

ITEM	PART NO.	QTY.	DESCRIPTION
1	6010670	1	Battery Platform
2	6010554	1	Battery Support Brace
3	2900019	5	Cap Screw, Hex Hd., 5/16-18 x 3/4"
4	2900022	5	Flat Washer, 5/16" SAE
5	2900039	4	Lock Nut, 5/16-18 Nylon
6	2900031	1	Lock Washer, 5/16" Split
7	6010017	1	Battery Top Brace
8	6010018	2	Rod, 1/4-20 x 8-1/2"
9	2900010	4	Lock Nut, 1/4-20 Nylon
10	6010016	1	Battery Pad
11	2700208	1	Battery, 12 Volt Group Size 34
12	2800073	1	Battery Cable, Positive (Red)
13	2800072	1	Battery Cable, Negative (Black)
14	2800095	1	Battery Cable, 14" Positive (Red)
15	2800182	1	Battery Cable, 14" Negative (Black)
16	2800256	1	Battery Boot, Large (Red)
17	2800257	1	Battery Boot, Large (Black)
18	2800197	2	Battery Boot, Small (Red)
19	2800198	2	Battery Boot, Small (Black)
20	2900014	2	Flat Washer, 3/8" SAE
21	2900006	2	Lock Washer, 3/8" Split
22	2900196	2	Cap Screw, Hex Hd., 3/8-16 x 3/4"

Hydraulic Pump Assembly #6011077
(Includes Items #1 - #11)

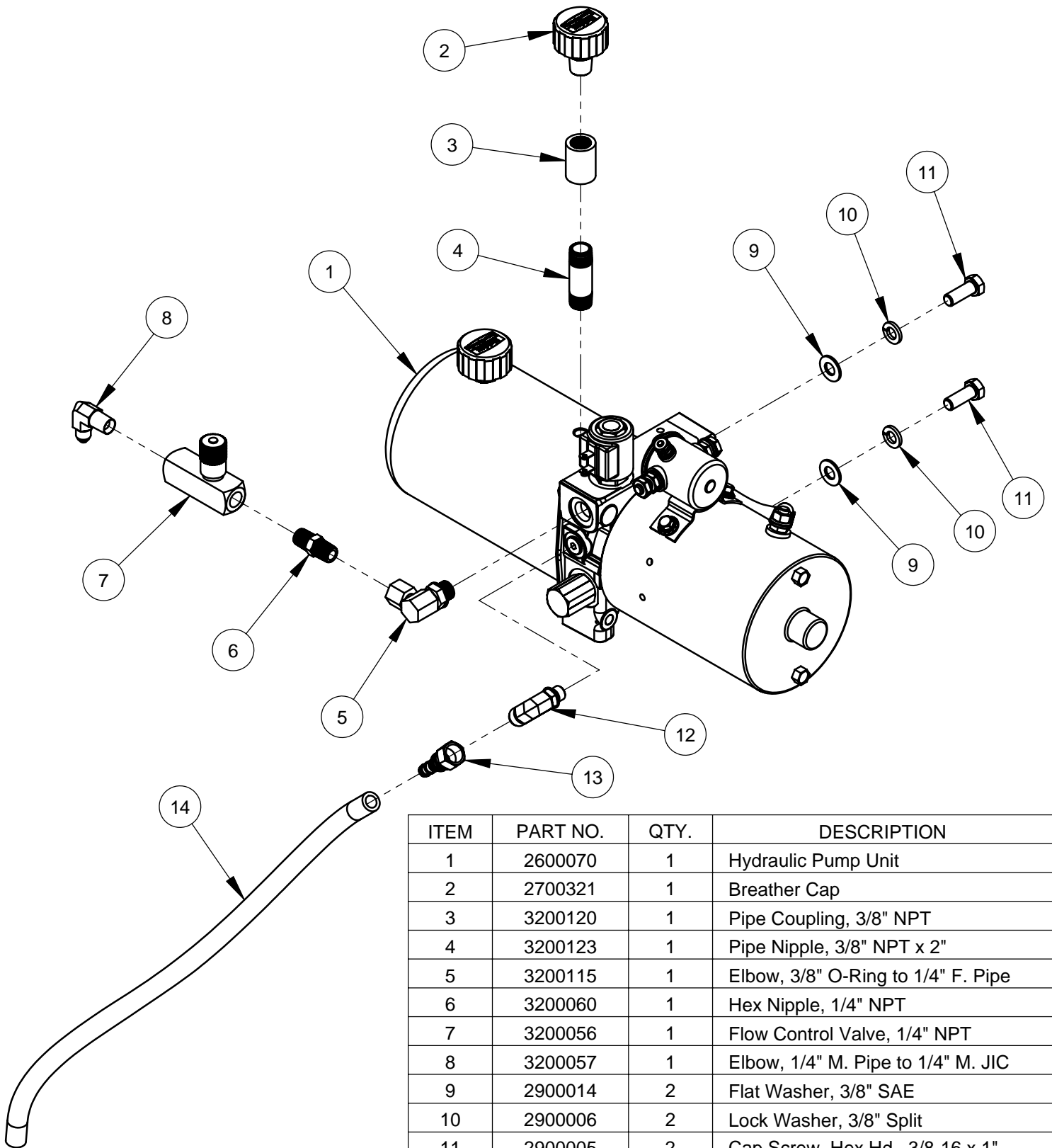

ITEM	PART NO.	QTY.	DESCRIPTION
1	2600070	1	Hydraulic Pump Unit
2	2700321	1	Breather Cap
3	3200120	1	Pipe Coupling, 3/8" NPT
4	3200123	1	Pipe Nipple, 3/8" NPT x 2"
5	3200115	1	Elbow, 3/8" O-Ring to 1/4" F. Pipe
6	3200060	1	Hex Nipple, 1/4" NPT
7	3200056	1	Flow Control Valve, 1/4" NPT
8	3200057	1	Elbow, 1/4" M. Pipe to 1/4" M. JIC
9	2900014	2	Flat Washer, 3/8" SAE
10	2900006	2	Lock Washer, 3/8" Split
11	2900005	2	Cap Screw, Hex Hd., 3/8-16 x 1"
12	3200116	1	Elbow, 1/4" O-Ring to 3/8" M. JIC
13	3200046	1	Fitting, 3/8" F. JIC to 3/8" Push Lock
14	6010059	1	Clear Hose, 3/8" I.D. x 19"

Depth Indicator Assembly #6010214

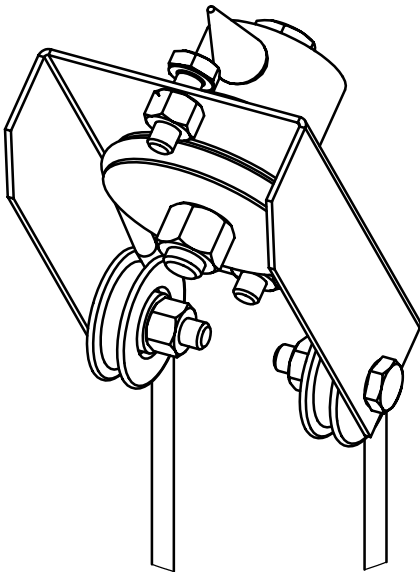
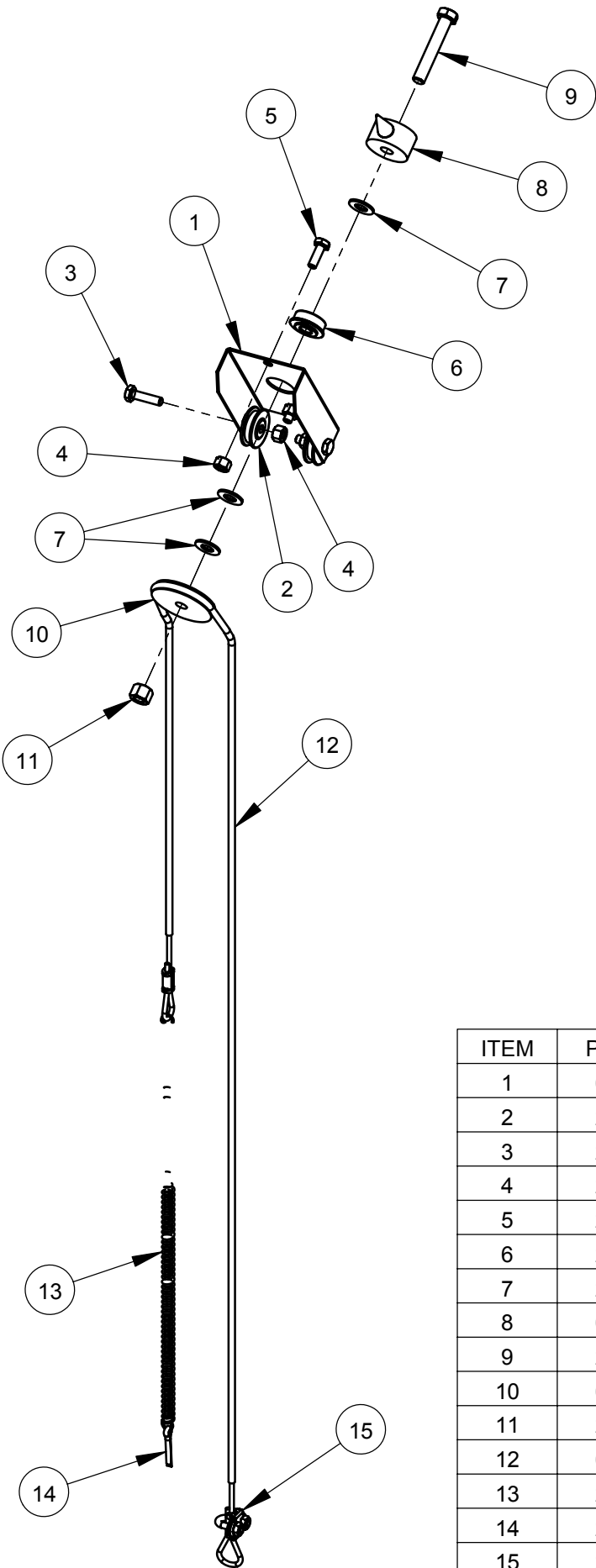

ITEM	PART NO.	QTY.	DESCRIPTION
1	6010092	1	Depth Indicator Mount Bracket
2	2500155	2	Cable Pulley, 1-1/4"
3	2900008	2	Cap Screw, Hex Hd., 1/4-20 x 1"
4	2900010	4	Lock Nut, 1/4-20 Nylon
5	2900144	2	Cap Screw, Hex Hd., 1/4-20 x 3/4"
6	2500145	1	Flange Bearing, 3/8"
7	2900014	3	Flat Washer, 3/8" SAE
8	6010091	1	Depth Indicator Pointer
9	2900079	1	Cap Screw, Hex Hd., 3/8-16 x 2-1/4"
10	6010093	1	Cable Pulley, 2"
11	2900018	1	Lock Nut, 3/8-16 Nylon
12	6010094	1	Depth Indicator Cable with Crimp, 48"
13	2500196	1	Spring, 3/8" x 15"
14	2900055	1	Cotter Pin, 3/16" x 1"
15	2500214	1	Cable Clamp

Depth Stop Assembly #6010215

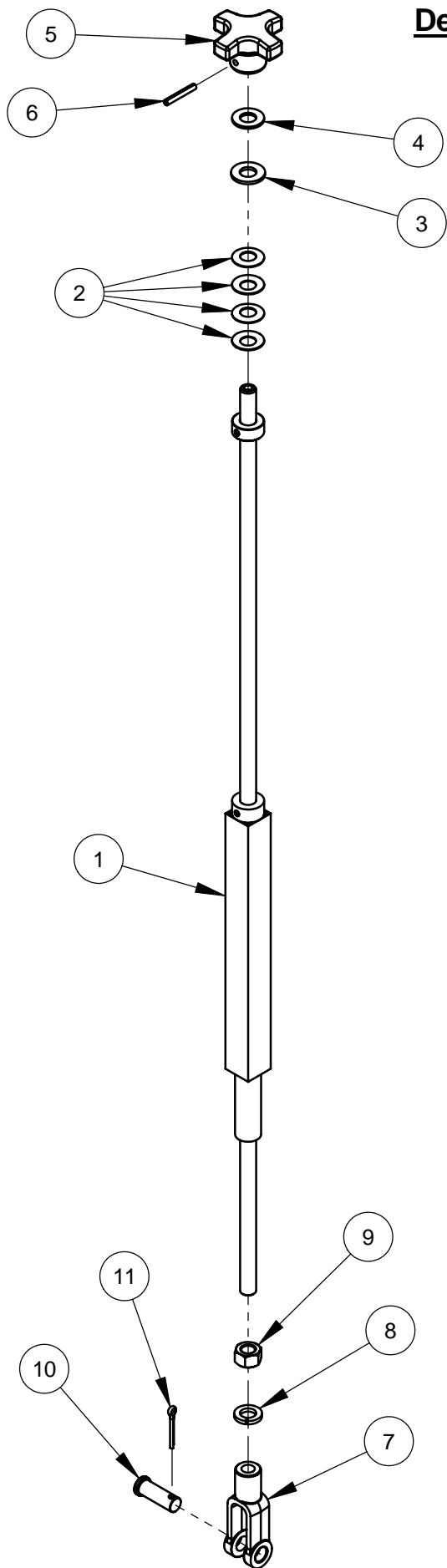

ITEM	PART NO.	QTY.	DESCRIPTION
1	6010097	1	Depth Stop Weldment
2	2900665	4	Belleville Washer, 1/2"
3	2900058	1	Flat Washer, 1/2" SAE
4	2900239	1	Friction Washer, 1/2"
5	6010095	1	Depth Stop Knob
6	2900132	1	Roll Pin, 3/16" x 1-1/4"
7	2900158	1	Yoke, 1/2-13
8	2900084	1	Lock Washer, 1/2" Split
9	2900037	1	Hex Nut, 1/2-13
10	2900007	1	Clevis Pin, 1/2" Dia. x 1-3/8"
11	2900004	1	Cotter Pin, 1/8" x 1"

Water Supply Assembly #6011419

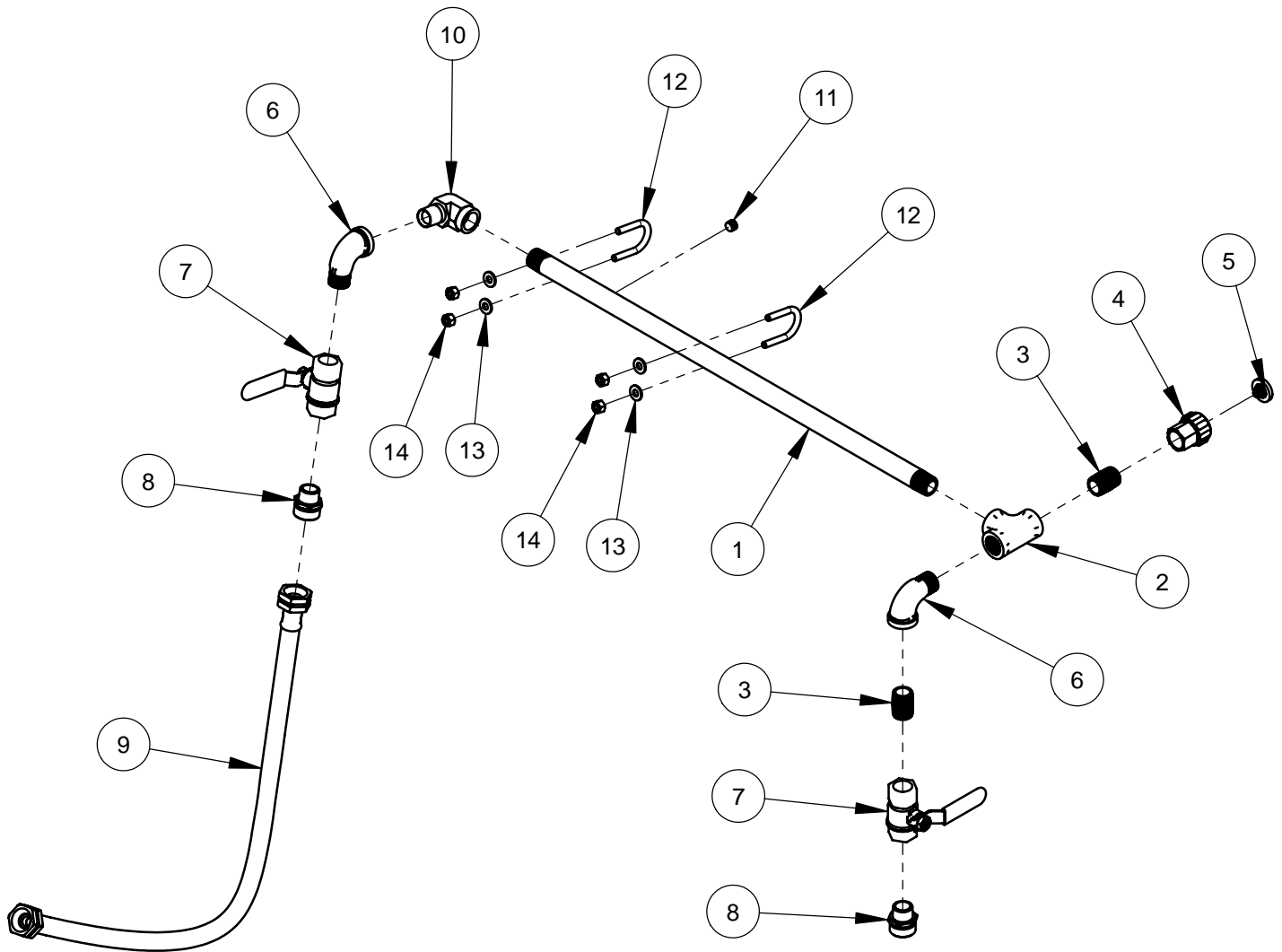

ITEM	PART NO.	QTY.	DESCRIPTION
1	6090067	1	Water Supply Tube
2	3200045	1	Pipe Tee, 1/2" NPT
3	3200008	2	Close Nipple, 1/2" NPT
4	3200022	1	Fitting, 1/2" F. Pipe to 3/4" F. Garden
5	3200025	1	Hose Filter Washer
6	3200013	2	Street Elbow, 1/2" NPT
7	3200027	2	Water Valve
8	3200155	2	Fitting, 1/2" M. Pipe to 3/4" M. Garden
9	6011055	1	Water Hose Assembly, 30" Long
10	3200173	1	Street Elbow, 1/2" NPT Steel
11	3200001	1	Plug, 1/8" NPT
12	2900241	2	U-Bolt, 1/2" Pipe
13	2900009	4	Flat Washer, 1/4" SAE
14	2900010	4	Lock Nut, 1/4-20 Nylon

6047059 AIR INTAKE ASSEMBLY: FUEL INJECTED

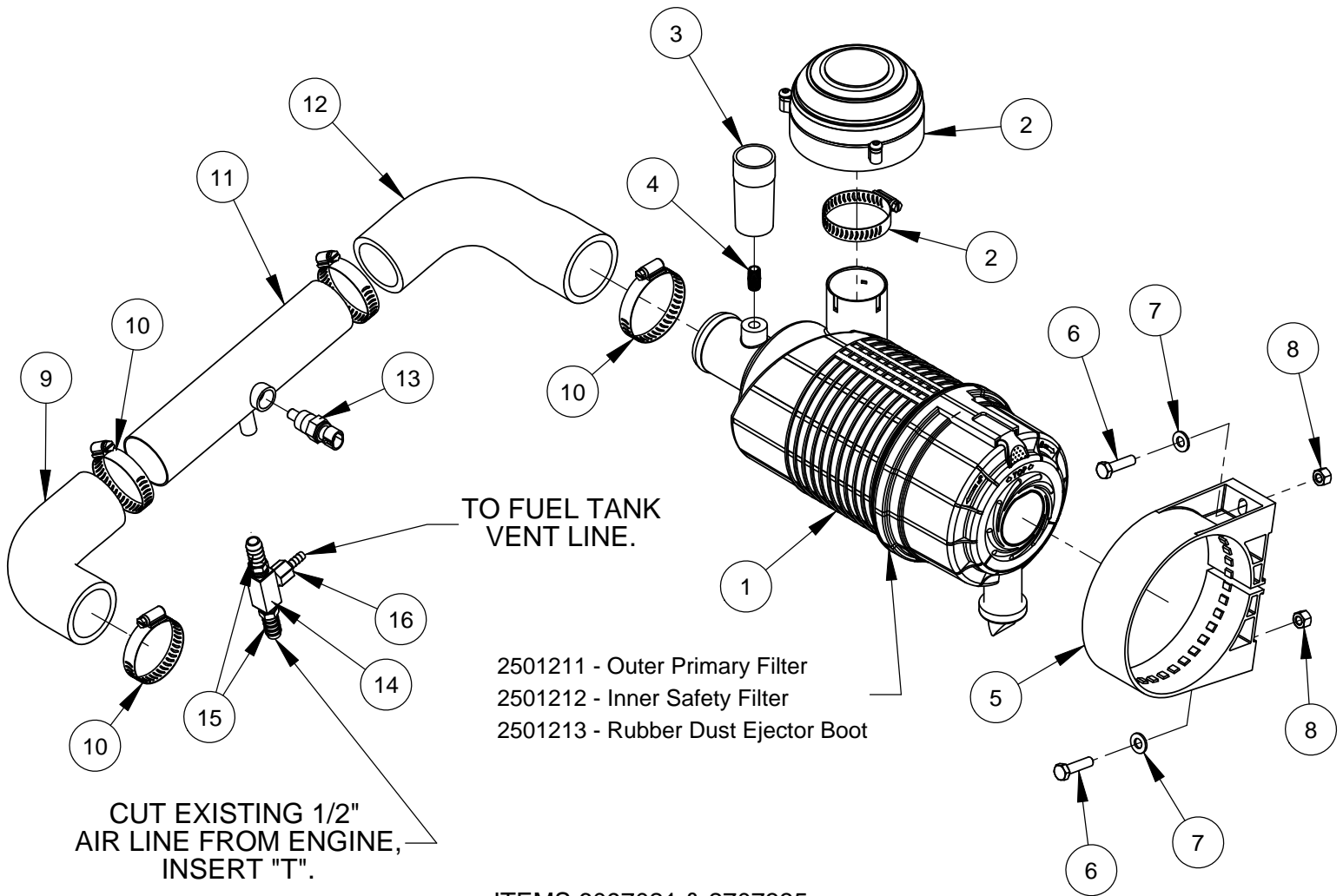

ITEMS 6097021 & 2707335
ARE INCLUDED WITH ENGINE
2600576

ITEM	PART NO.	QTY.	DESCRIPTION
1	2500985	1	Air Cleaner Complete
2	2500173	1	Pre-Cleaner with Clamp
3	2500423	1	Restriction Indicator
4	3200117	1	Close Nipple, 1/8" NPT
5	2500986	1	Mounting Band, Polymer
6	2900217	2	Cap Screw, Hex Hd., 5/16-18 x 1-1/4"
7	2900022	2	Flat Washer, 5/16" SAE
8	2900039	2	Lock Nut, 5/16-18 Nylon
9	6097019	1	Air Intake Hose Engine
10	3200095	4	Hose Clamp #32
11	6097021	1	Air Temp Housing Weldment
12	6097018	1	Hose Elbow 2"ID 90 Degree
13	2707335	1	Air Temp Sensor FI CC3500
14	3200011	1	Tee, 1/4 MPT x 1/4 FPT
15	3200463	2	Fitting, 1/4" M. Pipe to 1/2" Hose Barb
16	3200231	1	Fitting, 1/4 FPT to 1/4 Hose Barb

Frame Base Assembly #6011422

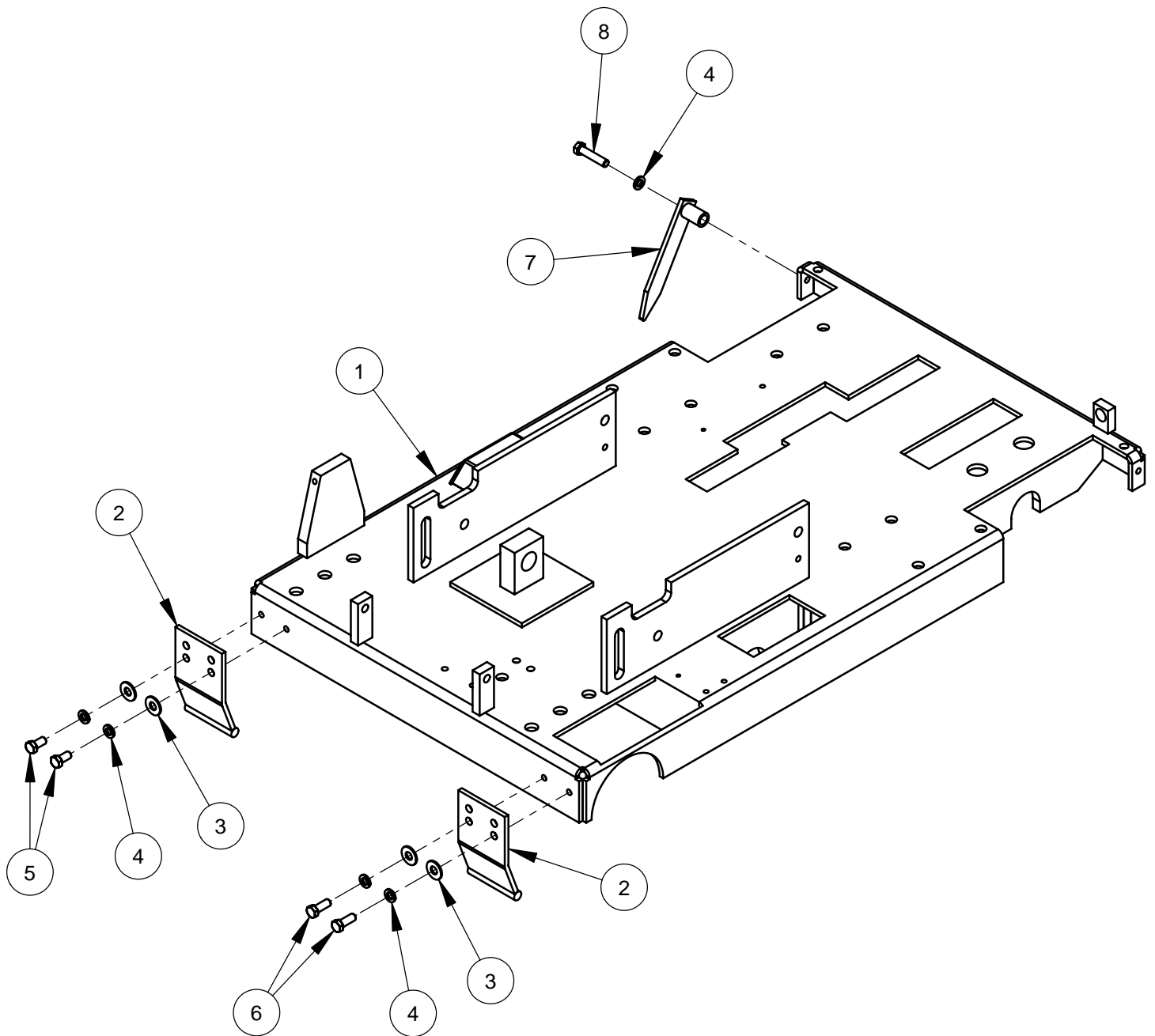

ITEM	PART NO.	QTY.	DESCRIPTION
1	6011400A	1	Frame Base
2	6011021	2	Skid Plate
3	2900473	4	Flat Washer, 3/8" USS
4	2900006	5	Lock Washer, 3/8" Split
5	2900196	2	Cap Screw, Hex Hd., 3/8-16 x 3/4"
6	2900005	2	Cap Screw, Hex Hd., 3/8-16 x 1"
7	6010022	1	Rear Pointer
8	2900047	1	Cap Screw, Hex Hd., 3/8-16 x 1-3/4"

Hydraulic Cylinder Assembly #6010714

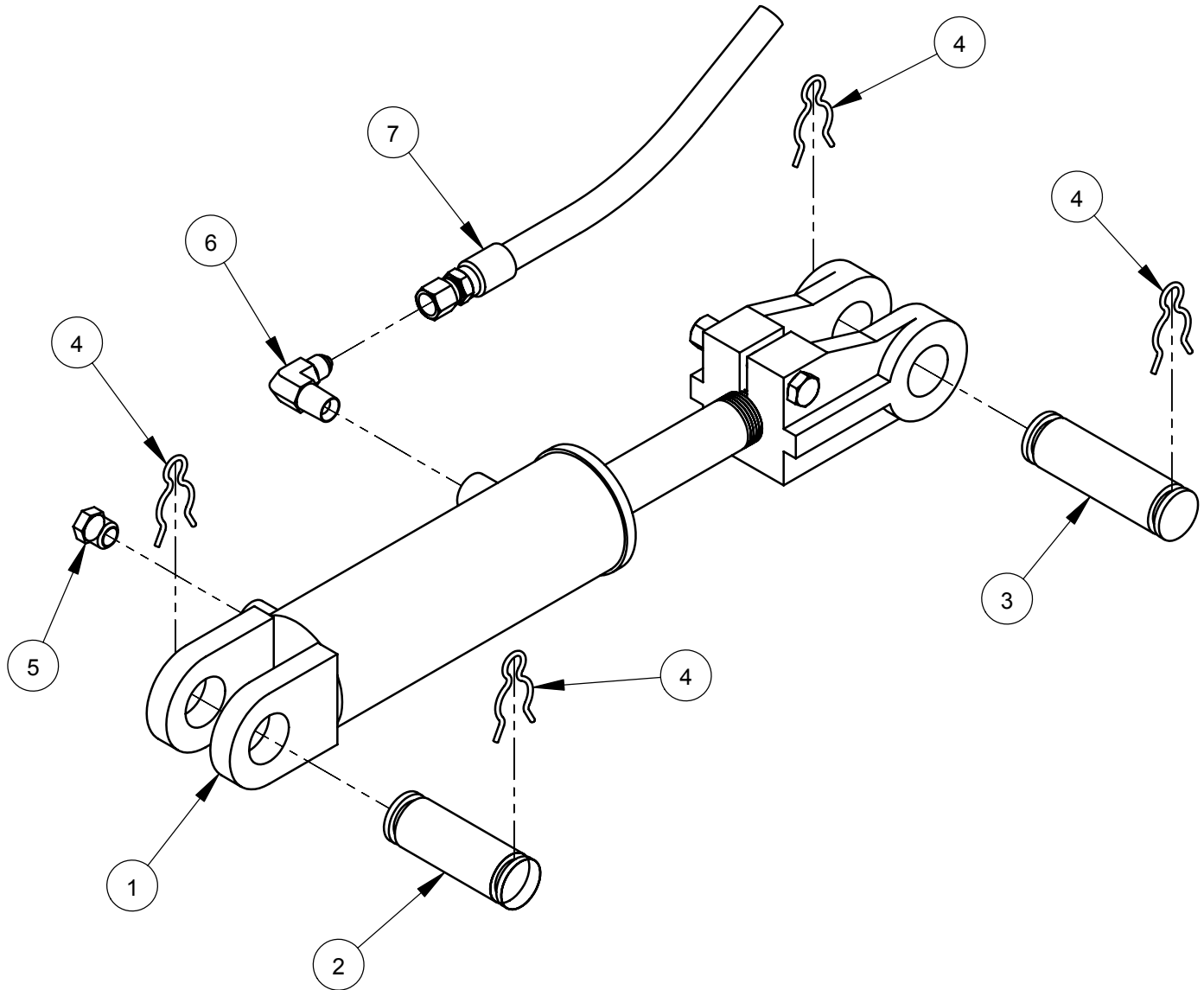

ITEM	PART NO.	QTY.	DESCRIPTION
1	2500177	1	Hydraulic Cylinder
2	6010031	1	Cylinder Pin, 3"
3	6010119	1	Cylinder Pin, 3-1/2"
4	2900064	4	Hair Pin Cotter, 3/4"
5	3200067	1	Cylinder Breather, 1/4" NPT
6	3200057	1	Elbow, 1/4" M. Pipe to 1/4" M. JIC
7	3200054	1	Hose Assembly, 32" Long

Rear Drive Assembly #6011423 (Eaton)

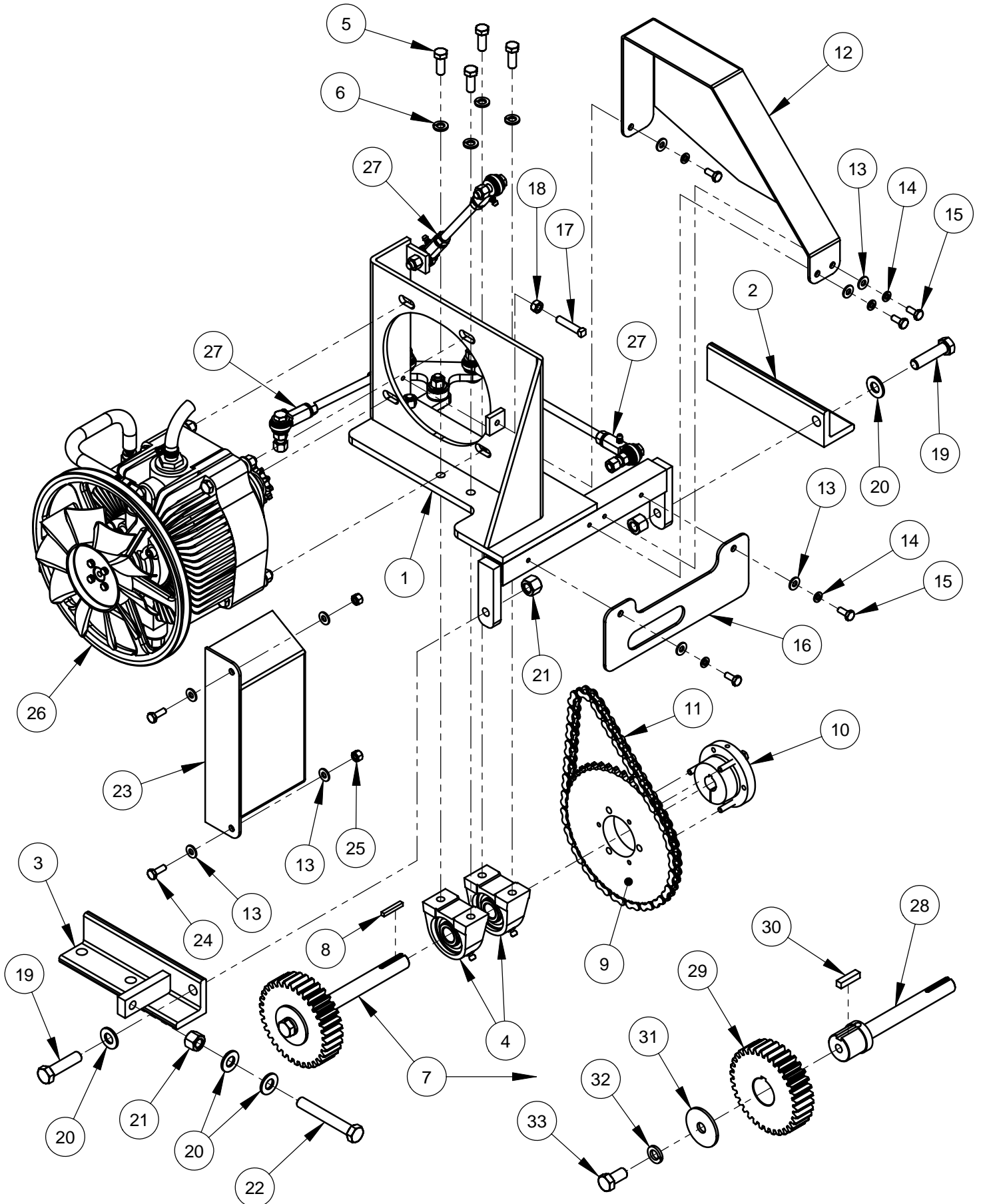

Rear Drive Assembly #6011423 (Eaton)

ITEM	PART NO.	QTY.	DESCRIPTION
1	6010068	1	Transmission Platform Weldment
2	6010027	1	Mount Foot, Right Hand
3	6011408	1	Mount Foot, Adjustable
4	2500159	2	Pillow Block Bearing, 3/4"
5	2900005	4	Cap Screw, Hex Hd., 3/8-16 x 1"
6	2900006	4	Lock Washer, 3/8" Split
7	6011442	1	Transmission Jackshaft Assembly
8	6048229	1	Key, 3/16" Sq. x 1-1/4"
9	2500148	1	Sprocket, #40 x 45 Tooth
10	2500149	1	QD Bushing, SDS x 3/4" w/Fasteners
11	6010069	1	Chain, #40 x 56 Pitch
12	6010671	1	Chain Guard
13	2900009	9	Flat Washer, 1/4" SAE
14	2900024	5	Lock Washer, 1/4" Split
15	2900023	5	Cap Screw, Hex Hd., 1/4-20 x 5/8"
16	6010679	1	Gear Guard
17	2900140	1	Set Screw, Sq. Hd., 5/16-18 x 1-1/2"
18	2900141	1	Hex Nut, 5/16-18
19	2900106	2	Cap Screw, Hex Hd., 1/2-13 x 2"
20	2900058	4	Flat Washer, 1/2" SAE
21	2900026	3	Lock Nut, 1/2-13 Nylon
22	2900542	1	Tap Bolt, Hex Hd., 1/2-13 x 3-1/2"
23	6011409	1	Fan Guard
24	2900144	2	Cap Screw, Hex Hd., 1/4-20 x 3/4"
25	2900010	2	Lock Nut, 1/4-20 Nylon
26	6011424	1	Eaton Transmission Assembly
27	6011425	1	Linkage Assembly

ITEM	PART NO.	QTY.	DESCRIPTION
28	6011443	1	Gear Jackshaft
29	6011444	1	Spur Gear, 34 Tooth
30	2502531	1	Key, 5/16" Sq. x 1-1/4"
31	2900854	1	Fender Washer, 1/2" x 2"
32	2900084	1	Lock Washer, 1/2" Split
33	2900086	1	Cap Screw, Hex Hd., 1/2-13 x 1"

Eaton Transmission Assembly #6011424

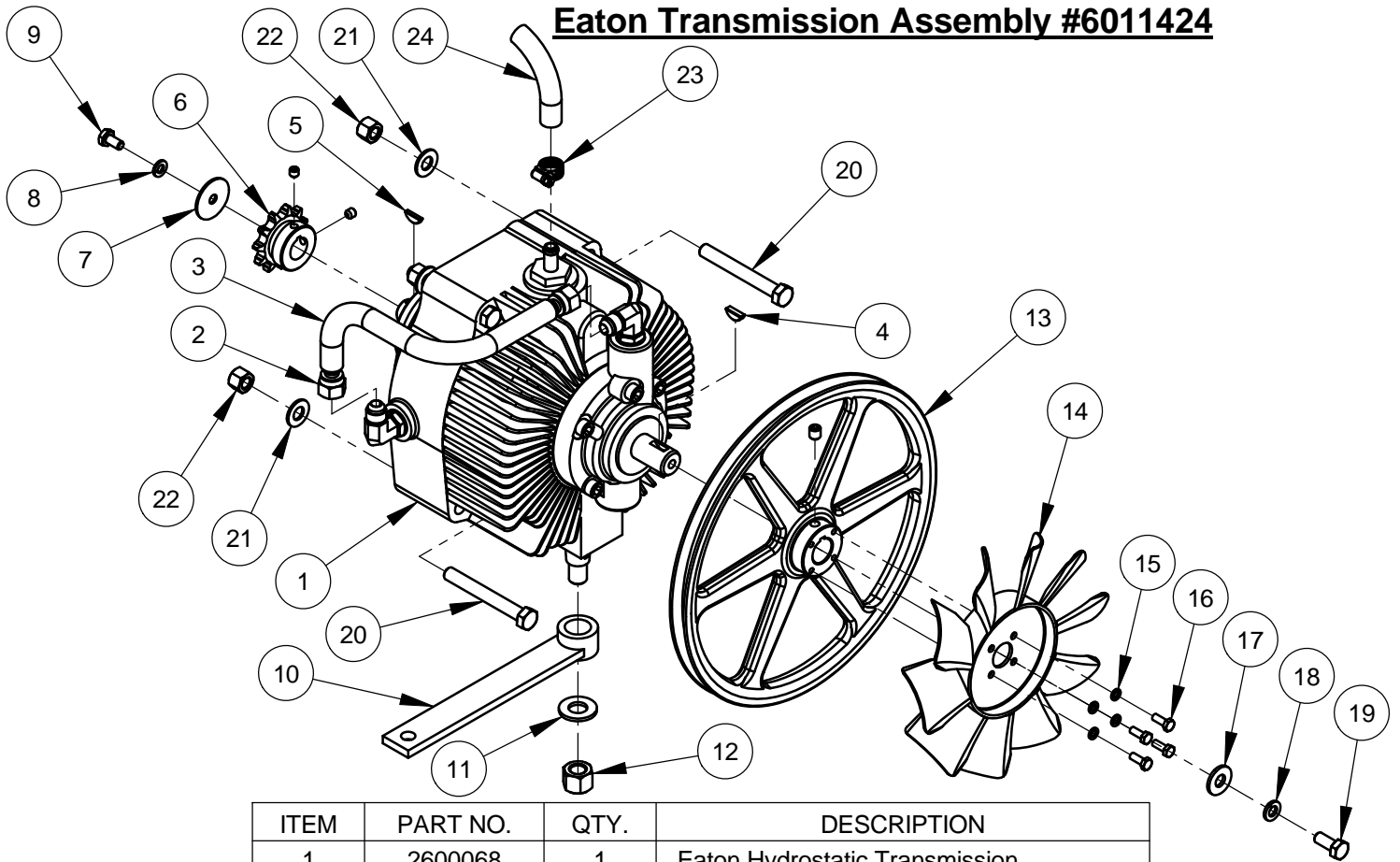

ITEM	PART NO.	QTY.	DESCRIPTION
1	2600068	1	Eaton Hydrostatic Transmission
2	3200046	2	Fitting, 3/8" F. JIC to 3/8" Push Lock
3	6010060	1	Oil Recirculation Hose, 3/8" I.D. x 9"
4	2900143	1	Woodruff Key #61, 3/16" x 5/8"
5	2900063	1	Woodruff Key #405, 1/8" x 5/8"
6	2500150	1	Sprocket, #40 x 11 Tooth w/Setscrews
7	2900083	1	Fender Washer, 1/4" x 1-1/4"
8	2900024	1	Lock Washer, 1/4" Split
9	2900082	1	Cap Screw, Hex Hd., 1/4-20 x 1/2"
10	6010064	1	Shift Lever
11	2900058	1	Flat Washer, 1/2" SAE
12	2900026	1	Lock Nut, 1/2-13 Nylon
13	6011411	1	Transmission Pulley 10" w/Setscrew
14	2500519	1	Cooling Fan, 7"
15	2900038	4	Lock Washer, #10 Split
16	2900448	4	Machine Screw, Hex Hd., #10-32 x 1/2"
17	2900567	1	Flat Washer, 5/16" USS
18	2900031	1	Lock Washer, 5/16" Split
19	2900019	1	Cap Screw, Hex Hd., 5/16-18 x 3/4"
20	2900035	4	Cap Screw, Hex Hd., 3/8-16 x 3"
21	2900014	4	Flat Washer, 3/8" SAE
22	2900018	4	Lock Nut, 3/8-16 Nylon
23	3200062	1	Hose Clamp #4
24	6010059	1	Clear Hose, 3/8" I.D. x 19"

Linkage Assembly #6011425

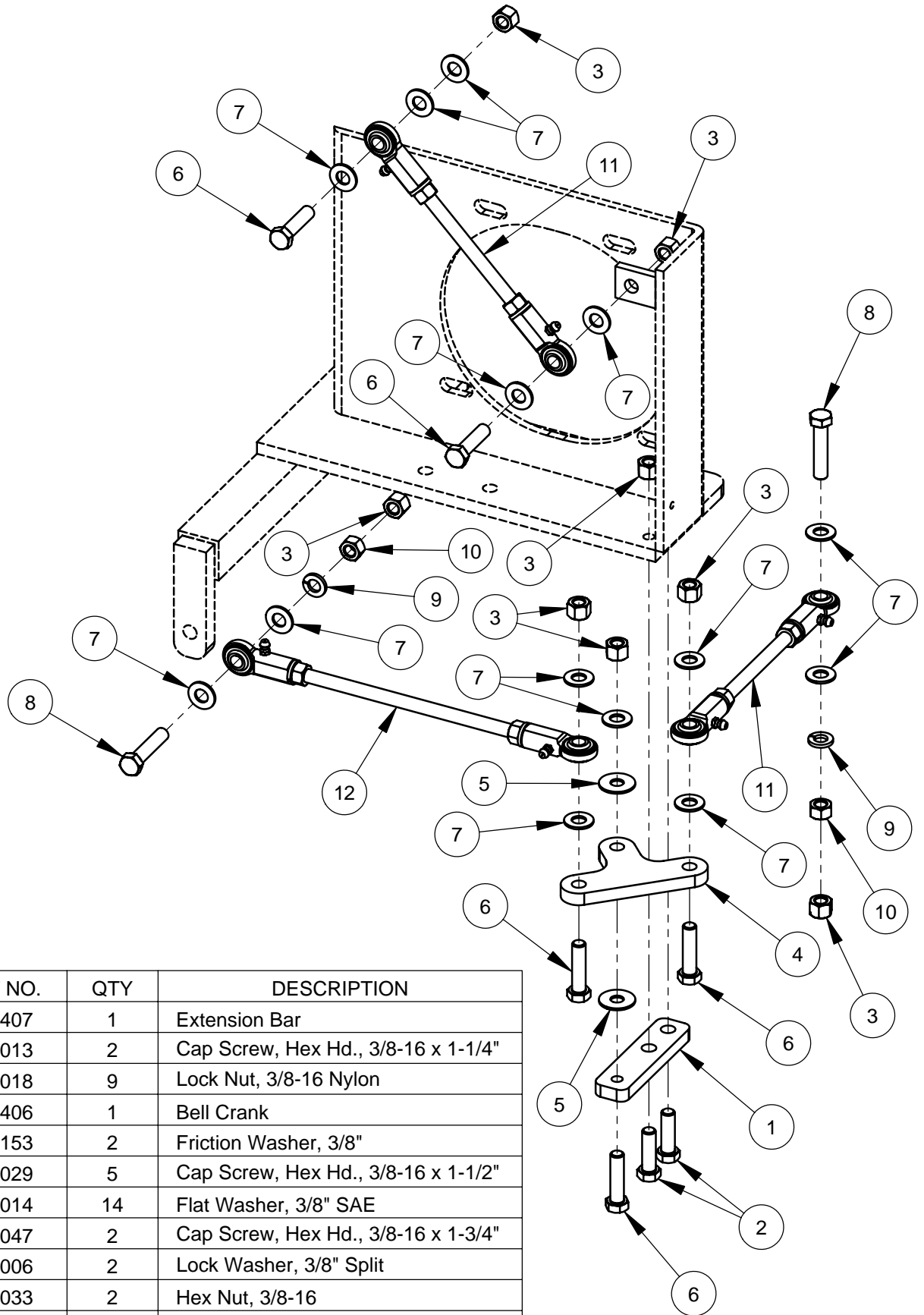

ITEM	PART NO.	QTY	DESCRIPTION
1	6011407	1	Extension Bar
2	2900013	2	Cap Screw, Hex Hd., 3/8-16 x 1-1/4"
3	2900018	9	Lock Nut, 3/8-16 Nylon
4	6011406	1	Bell Crank
5	2900153	2	Friction Washer, 3/8"
6	2900029	5	Cap Screw, Hex Hd., 3/8-16 x 1-1/2"
7	2900014	14	Flat Washer, 3/8" SAE
8	2900047	2	Cap Screw, Hex Hd., 3/8-16 x 1-3/4"
9	2900006	2	Lock Washer, 3/8" Split
10	2900033	2	Hex Nut, 3/8-16
11	6011412	2	Linkage Assembly 7-3/4"
12	6012095	1	Linkage Assembly 10-1/2"

Rear Axle Assembly #6011402 (Eaton / Gear)

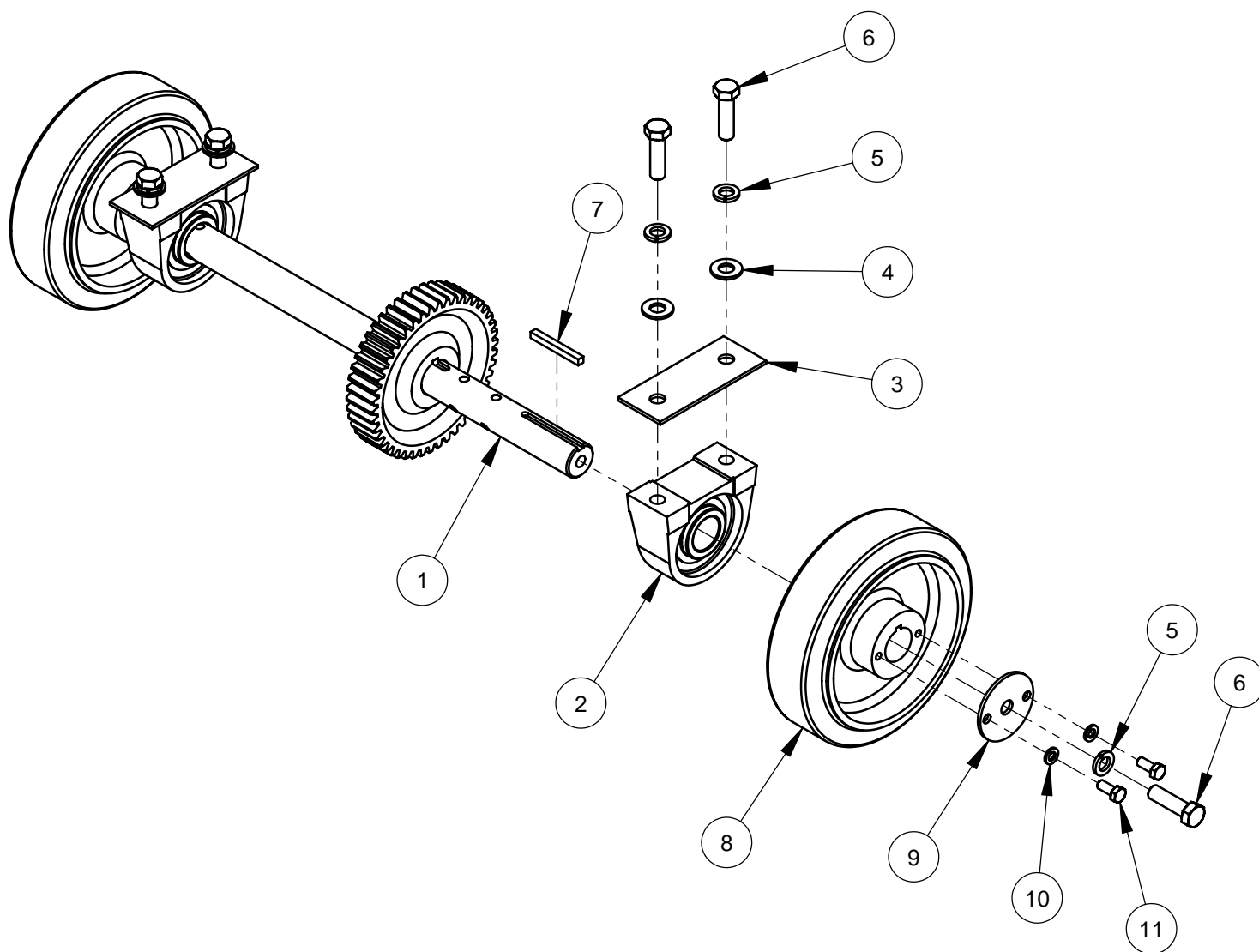

ITEM	PART NO.	QTY.	DESCRIPTION
1	6011403	1	Rear Axle Weldment w/46 Tooth Gear
2	2500158	2	Pillow Block Bearing 1-1/4"
3	6010024	2	Rear Axle Bearing Spacer, 1/8"
4	2900058	4	Flat Washer, 1/2" SAE
5	2900084	6	Lock Washer, 1/2" Split
6	2900139	6	Cap Screw, Hex Hd., 1/2-13 x 1-3/4"
7	6048134	2	Key, 1/4" Sq. x 2-1/4"
8	6011019	2	Wheel, 8" Rear
9	6010026	2	Wheel Mount Washer
10	2900031	4	Lock Washer, 5/16" Split
11	2900019	4	Cap Screw, Hex Hd., 5/16-18 x 3/4"

Front Axle Assembly #6011070

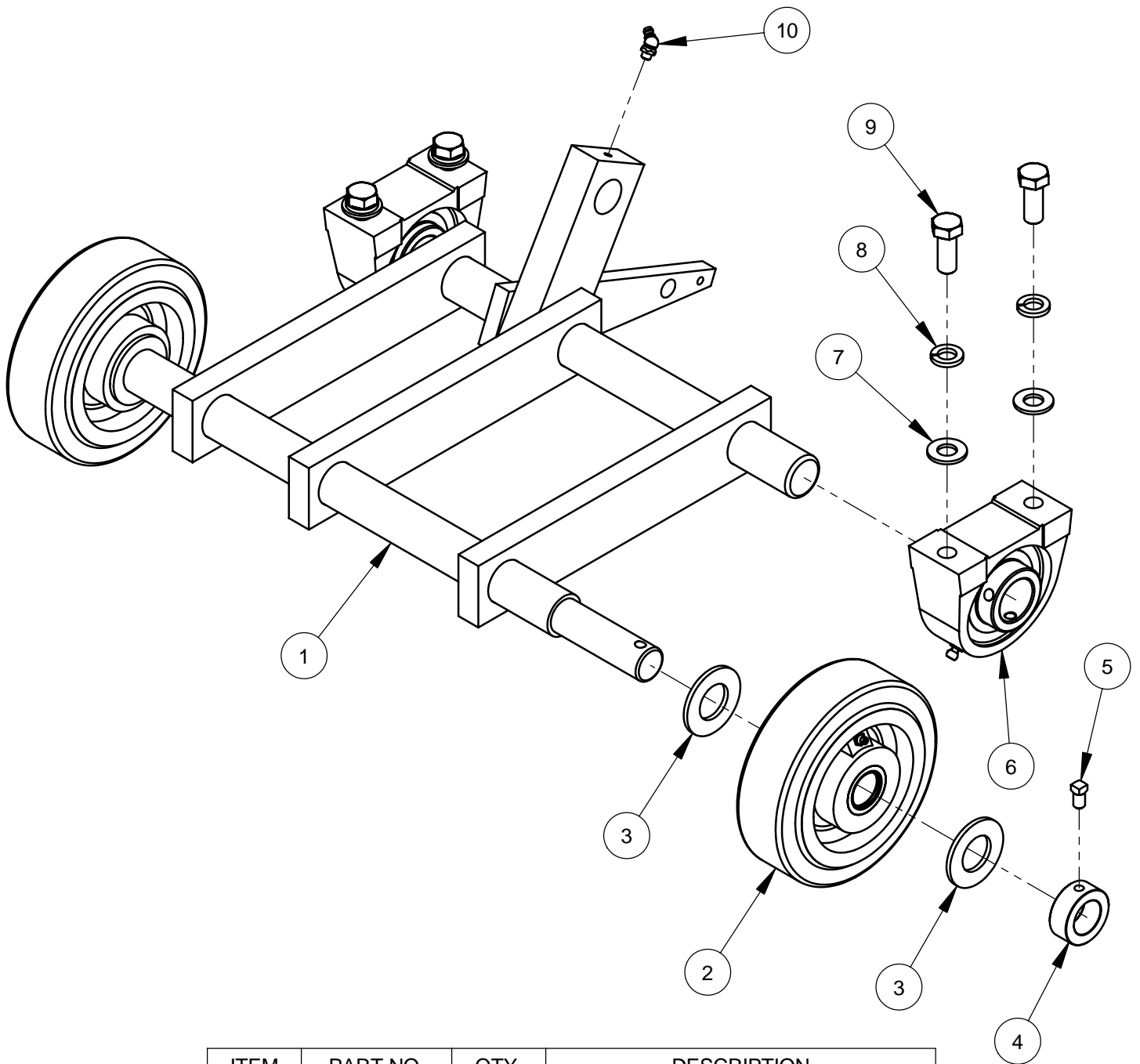

ITEM	PART NO.	QTY.	DESCRIPTION
1	6011003	1	Front Axle Weldment
2	2500299	2	Wheel, 6" Front
3	2900295	4	Flat Washer, 1" SAE
4	2500009	2	Set Collar, 1" ID
5	2900431	2	Set Screw, Sq. Hd., 5/16-18 x 1/2"
6	2500158	2	Pillow Block Bearing 1-1/4"
7	2900058	4	Flat Washer, 1/2" SAE
8	2900084	4	Lock Washer, 1/2" Split
9	2900025	4	Cap Screw, Hex Hd., 1/2-13 x 1-1/4"
10	2900184	1	Grease Fitting, 1/4" NPT x 45 degree

Blade Shaft Assembly #6011197

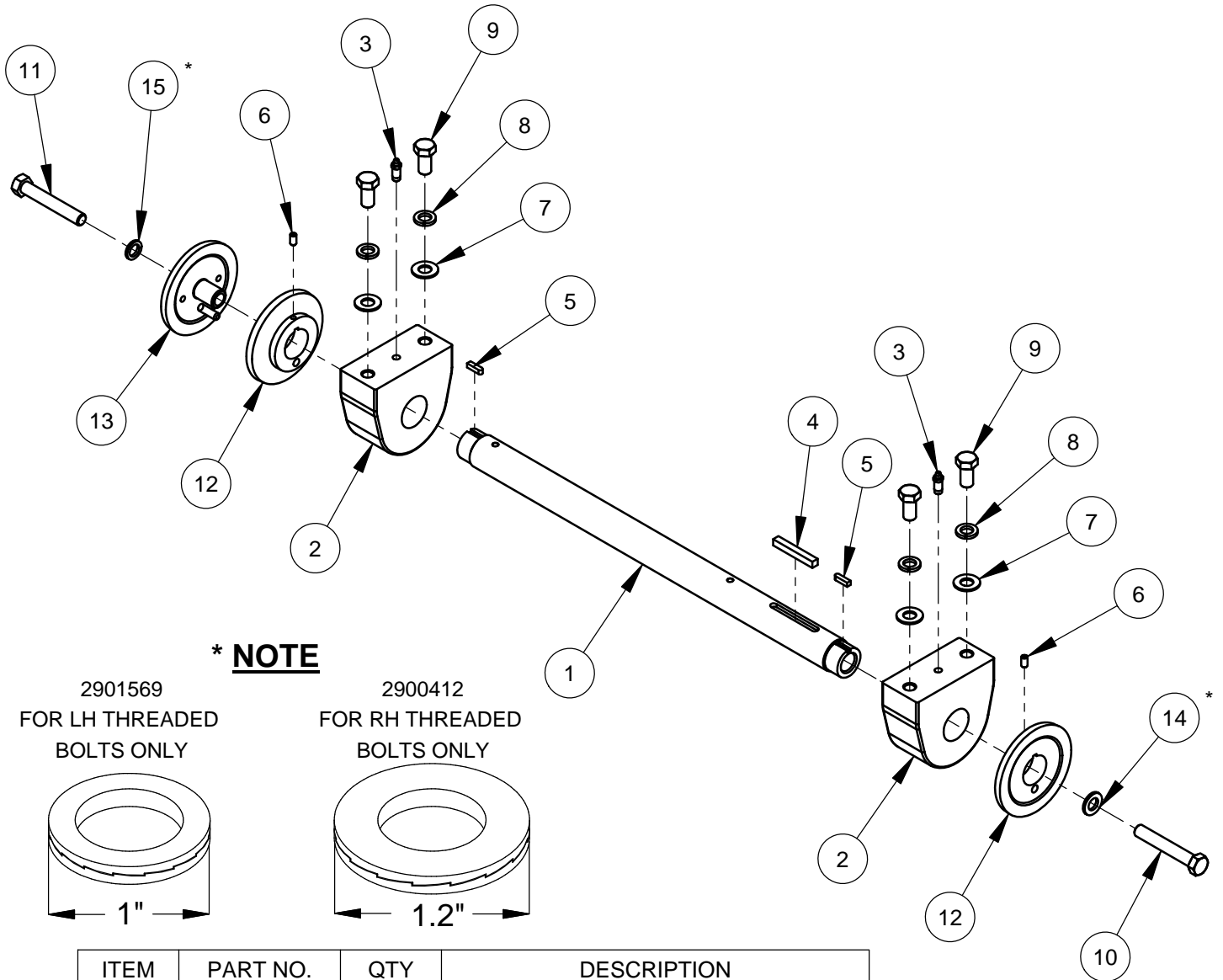

ITEM	PART NO.	QTY	DESCRIPTION
1	6011002	1	Blade Shaft
2	2500151	2	Blade Shaft Bearing, 1-3/4"
3	2900198	2	Grease Fitting, 1/8" NPT x 1-1/4"
4	6011058	1	Key, 3/8" Sq. x 2-3/4"
5	6010040	2	Key, 1/4" Sq. x 15/16"
6	2900418	2	Set Screw, Soc. Hd., 5/16-18 x 5/8"
7	2900002	4	Flat Washer, 5/8" SAE
8	2900113	4	Lock Washer, 5/8" Split
9	2900512	4	Cap Screw, Hex Hd., 5/8-11 x 1-1/4"
10	2900146	1	Cap Screw, Hex Hd., 5/8-11 x 4"
11	2900130	1	Cap Screw, Hex Hd., 5/8-11 x 4" LH
12	6010255	2	Inner Flange 5"
13	6047907	1	Outer Flange 5" with Pin
	2900197	1	Dowel Pin, 3/8" Dia. x 2"
14	2900412	1	Lock Washer, Wedge 5/8"
15	2901569	1	Lock Washer, Wedge 5/8" LH

* See Note

* See Note

Belt Drive Assembly #6011433

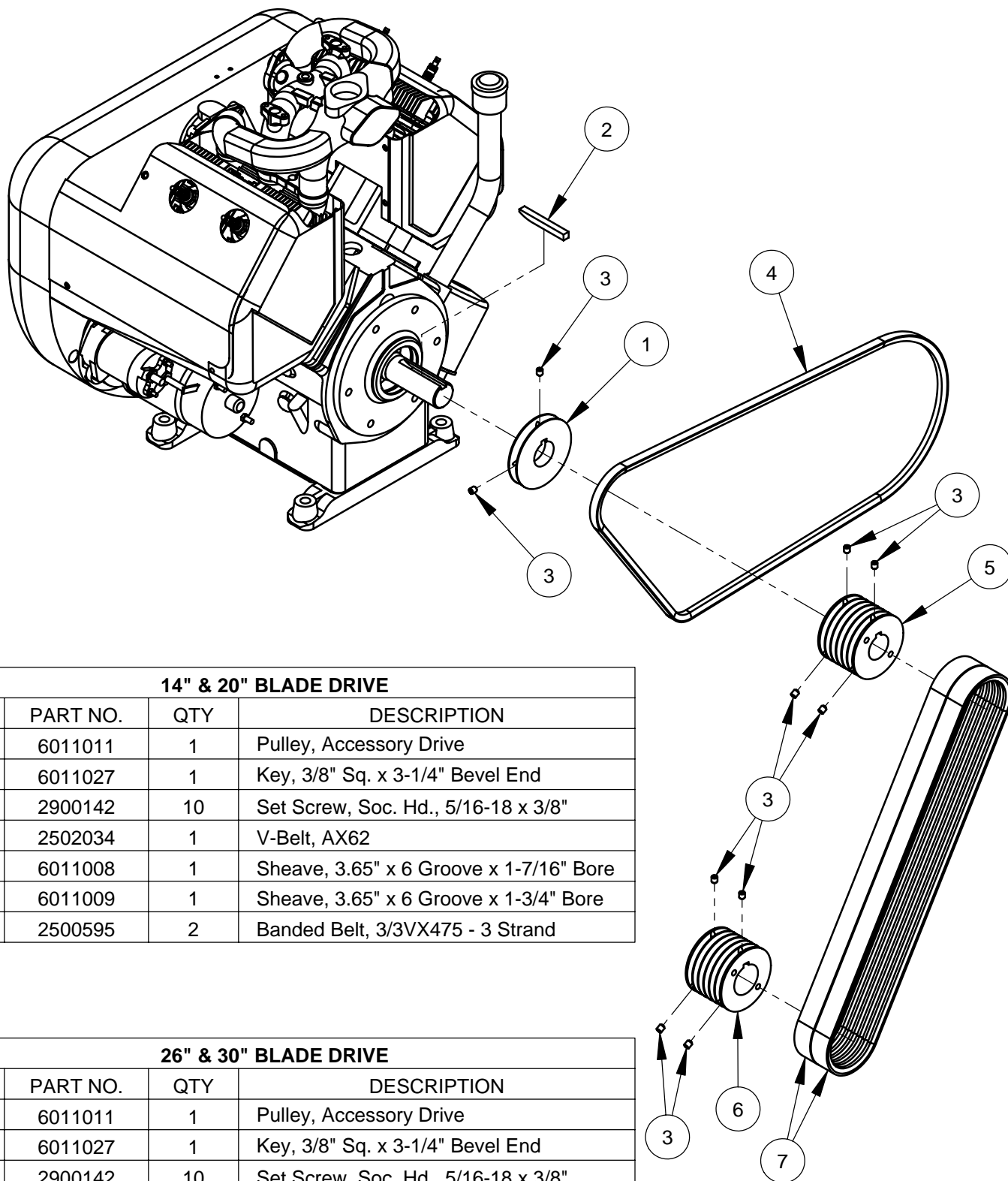

14" & 20" BLADE DRIVE

ITEM	PART NO.	QTY	DESCRIPTION
1	6011011	1	Pulley, Accessory Drive
2	6011027	1	Key, 3/8" Sq. x 3-1/4" Bevel End
3	2900142	10	Set Screw, Soc. Hd., 5/16-18 x 3/8"
4	2502034	1	V-Belt, AX62
5	6011008	1	Sheave, 3.65" x 6 Groove x 1-7/16" Bore
6	6011009	1	Sheave, 3.65" x 6 Groove x 1-3/4" Bore
7	2500595	2	Banded Belt, 3/3VX475 - 3 Strand

26" & 30" BLADE DRIVE

ITEM	PART NO.	QTY	DESCRIPTION
1	6011011	1	Pulley, Accessory Drive
2	6011027	1	Key, 3/8" Sq. x 3-1/4" Bevel End
3	2900142	10	Set Screw, Soc. Hd., 5/16-18 x 3/8"
4	2502034	1	V-Belt, AX62
5	6011084	1	Sheave, 3.12" x 6 Groove x 1-7/16" Bore
6	6011010	1	Sheave, 4.12" x 6 Groove x 1-3/4" Bore
7	2500595	2	Banded Belt, 3/3VX475 - 3 Strand

Engine Assembly Fuel Injected #6014050

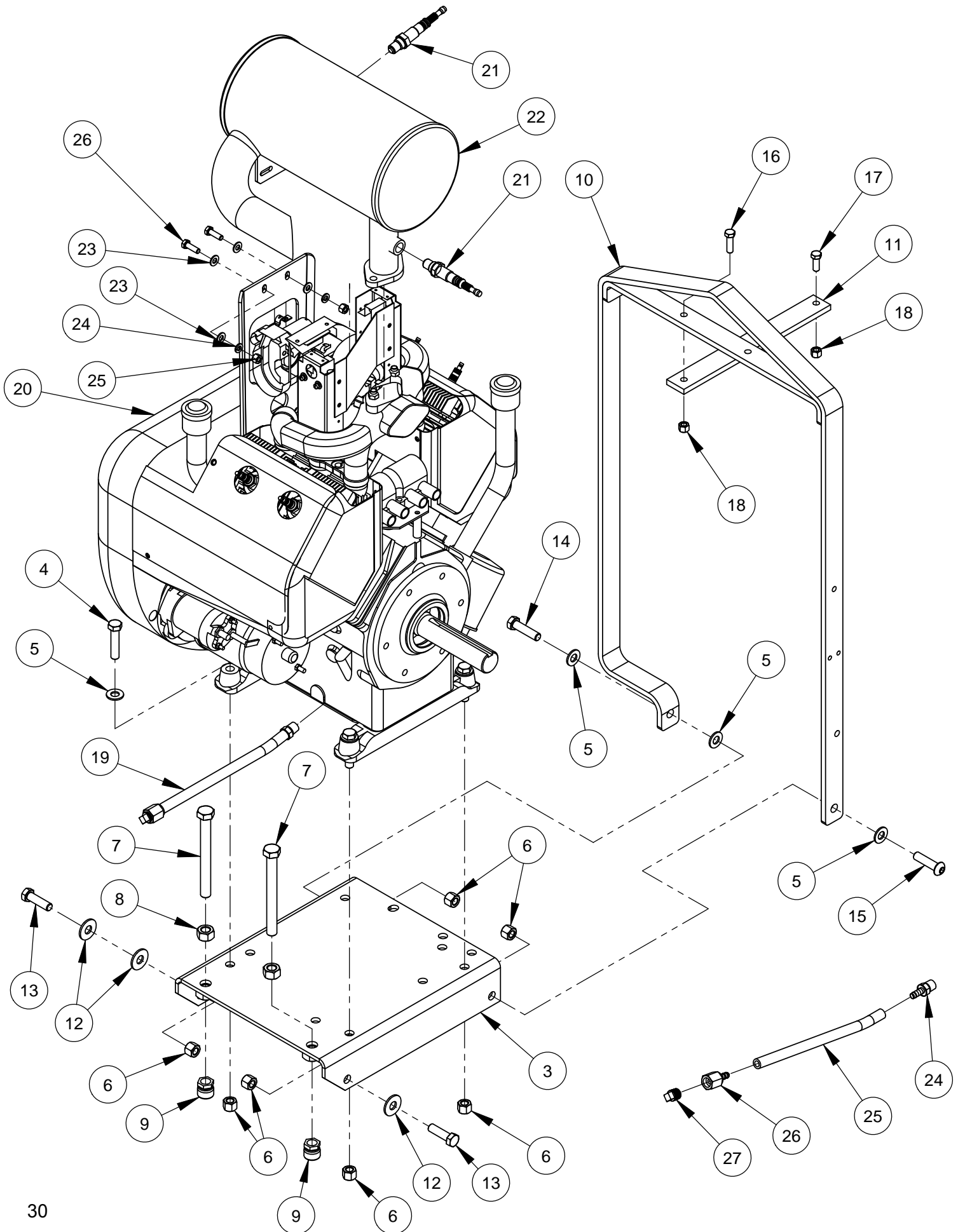

Engine Assembly Fuel Injected #6014050

ITEM	PART NO.	QTY.	DESCRIPTION
1	2500940	1	Throttle Cable Clamp
2	2900201	2	Rivet, 3/16" Dia.
3	6011005	1	Engine Base Weldment
4	2900192	4	Cap Screw, Hex Hd., 1/2-13 x 2-1/4"
5	2900058	7	Flat Washer, 1/2" SAE
6	2900026	8	Lock Nut, 1/2-13 Nylon
7	2900104	2	Tap Bolt, Hex Hd., 5/8-11 x 6"
8	2900112	2	Hex Nut, 5/8-11
9	2900446	2	Swivel Pad Nut, 5/8-11
10	6011022	1	Frame Lift
11	6010013	1	Frame Lift Brace
12	2900127	3	Flat Washer, 1/2" USS
13	2900139	2	Cap Screw, Hex Hd., 1/2-13 x 1-3/4"
14	2900106	1	Cap Screw, Hex Hd., 1/2-13 x 2"
15	2900288	1	Cap Screw, Button Hd., 1/2-13 x 2"
16	2900013	1	Cap Screw, Hex Hd., 3/8-16 x 1-1/4"
17	2900005	1	Cap Screw, Hex Hd., 3/8-16 x 1"
18	2900018	2	Lock Nut, 3/8-16 Nylon
19	6011065	1	Oil Drain Hose Assembly
20	2600576	1	35HP FI Wisconsin Engine
21	2707329	2	O2 Sensor for muffler/CAT
22	2707328	1	Muffler/CAT for FI CC3500
23	2900022	4	Flat Washer, 5/16" SAE
24	2900031	2	Lock Washer, 5/16" Split
25	2900039	2	Lock Nut, 5/16-18 Nylon
26	2900138	2	Cap Screw, Hex Hd., 5/16-18 x 1"

ITEM	PART NO.	QTY.	DESCRIPTION
24	3200165	1	Fitting, 3/8" M. Pipe to 3/8" Push Lock
25	6011075	1	Oil Drain Hose, 3/8" I.D. x 11"
26	3200164	1	Fitting, 3/8" F. Pipe to 3/8" Push Lock
27	3200153	1	Pipe Plug, 3/8" NPT

Idler Assembly #6010194

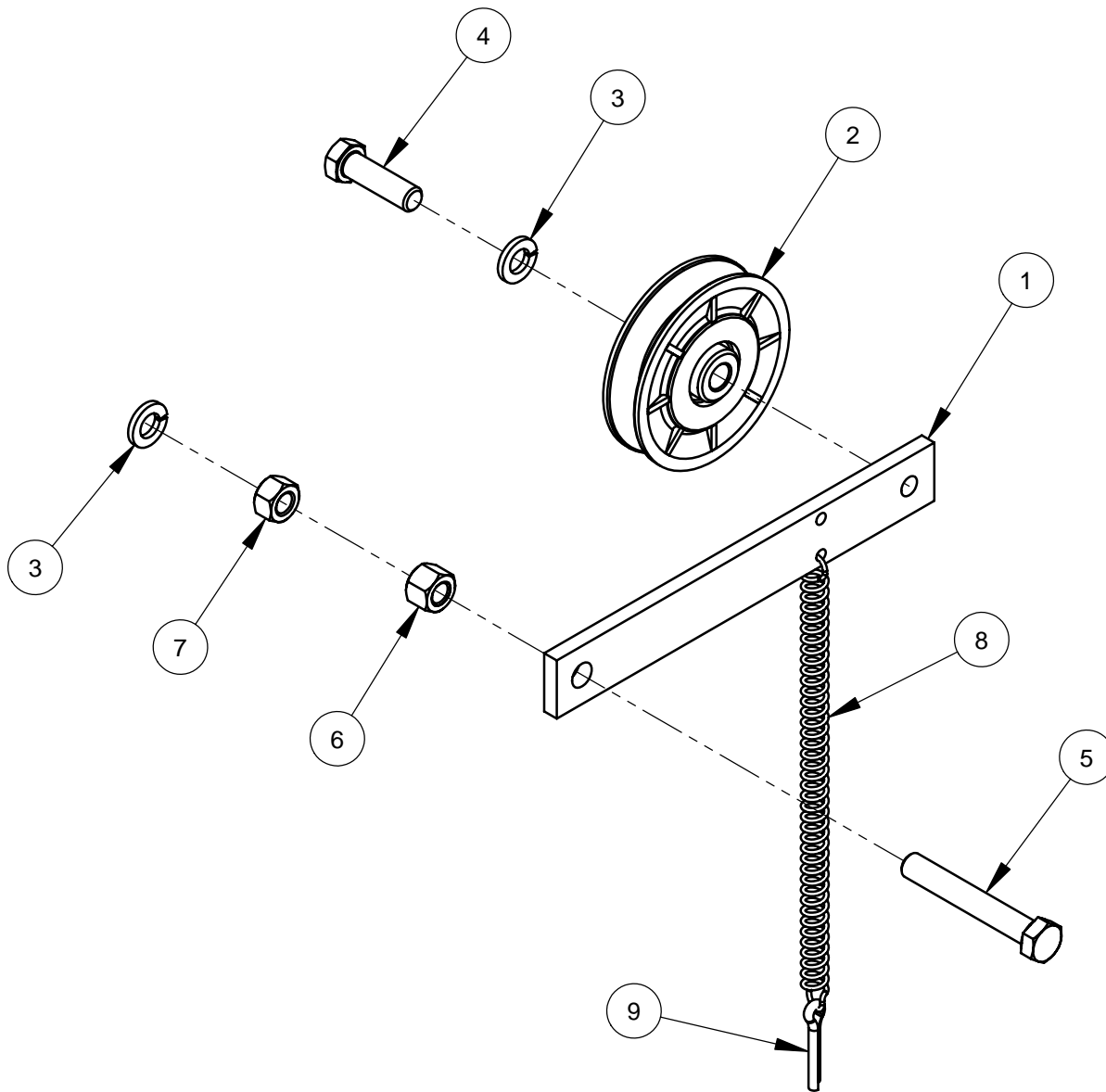

ITEM	PART NO.	QTY	DESCRIPTION
1	6048218	1	Idler Arm
2	2500074	1	Idler Pulley 3"
3	2900006	2	Lock Washer, 3/8" Split
4	2900013	1	Cap Screw, Hex Hd., 3/8-16 x 1-1/4"
5	2900521	1	Tap Bolt, Hex Hd., 3/8-16 x 2-1/2"
6	2900018	1	Lock Nut, 3/8-16 Nylon
7	2900033	1	Hex Nut, 3/8-16
8	2500195	1	Spring, 3/8" x 7-3/4"
9	2900055	1	Cotter Pin, 3/16" x 1"

Belt Guard Assembly #6011428

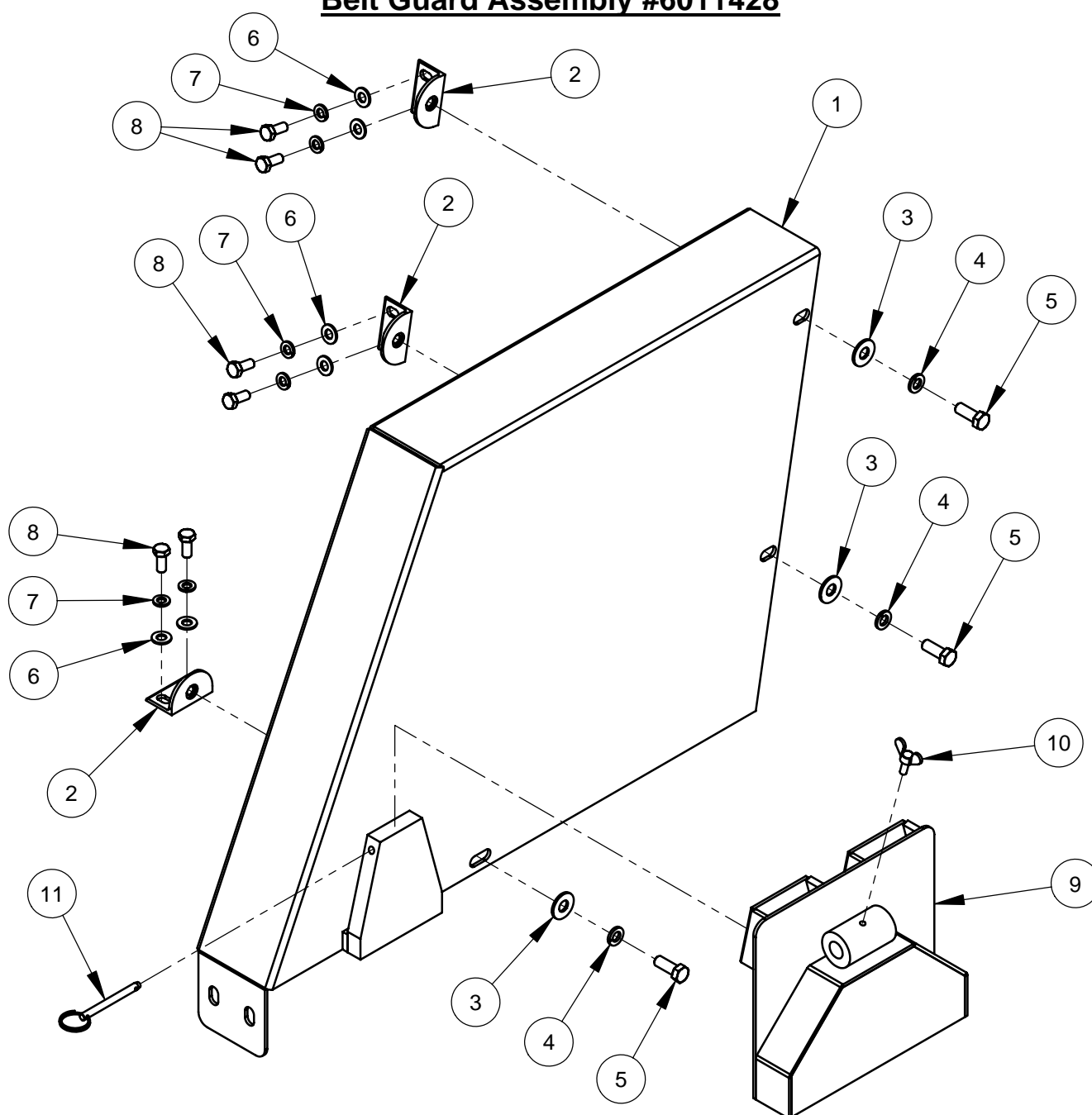

ITEM	PART NO.	QTY	DESCRIPTION
1	6011013A	1	Belt Guard Weldment
2	6010558	3	Guard Mounting Tab, 3/8-16
3	2900473	3	Flat Washer, 3/8" USS
4	2900006	3	Lock Washer, 3/8" Split
5	2900005	3	Cap Screw, Hex Hd., 3/8-16 x 1"
6	2900022	6	Flat Washer, 5/16" SAE
7	2900031	6	Lock Washer, 5/16" Split
8	2900019	6	Cap Screw, Hex Hd., 5/16-18 x 3/4"
9	6010555	1	Shaft/Flange Guard (Narrow)
10	2900307	1	Wing Screw, M6 x 16mm
11	2900156	1	Lock Pin with Ring

Front Pointer Assembly #6011220

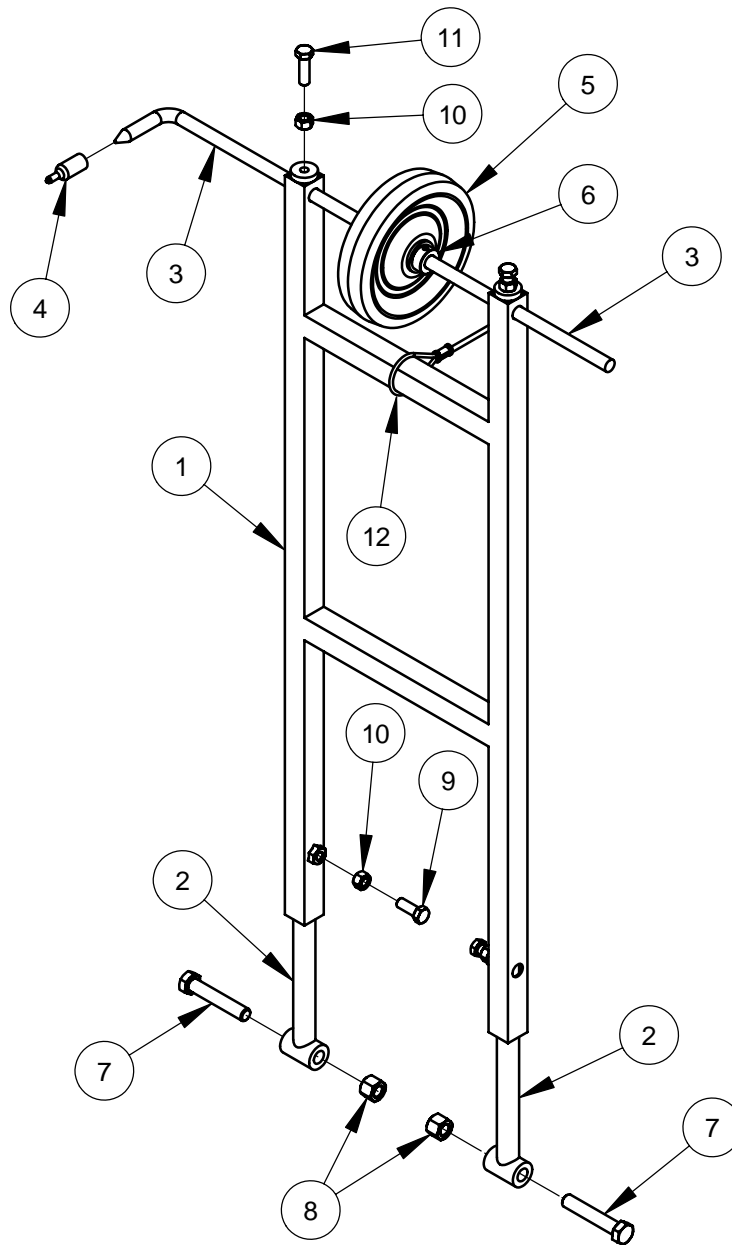

ITEM	PART NO.	QTY.	DESCRIPTION
1	6010541	1	Front Pointer Frame
2	6011152	2	Front Pointer Arm
3	6010009	1	Front Pointer Rod
4	2500740	1	Pointer Cap
5	2501409	1	Wheel, 6"
6	2500007	2	Set Collar, 1/2" with Set Screw
7	2900105	2	Cap Screw, Hex Hd., 1/2-13 x 2-3/4"
8	2900026	2	Lock Nut, 1/2-13 Nylon
9	2900005	2	Cap Screw, Hex Hd., 3/8-16 x 1"
10	2900033	4	Hex Nut, 3/8-16
11	2900013	2	Cap Screw, Hex Hd., 3/8-16 x 1-1/4"
12	6011226	1	Pointer Lanyard

Notes

[illegible]

14" Blade Guard Assembly #6010950

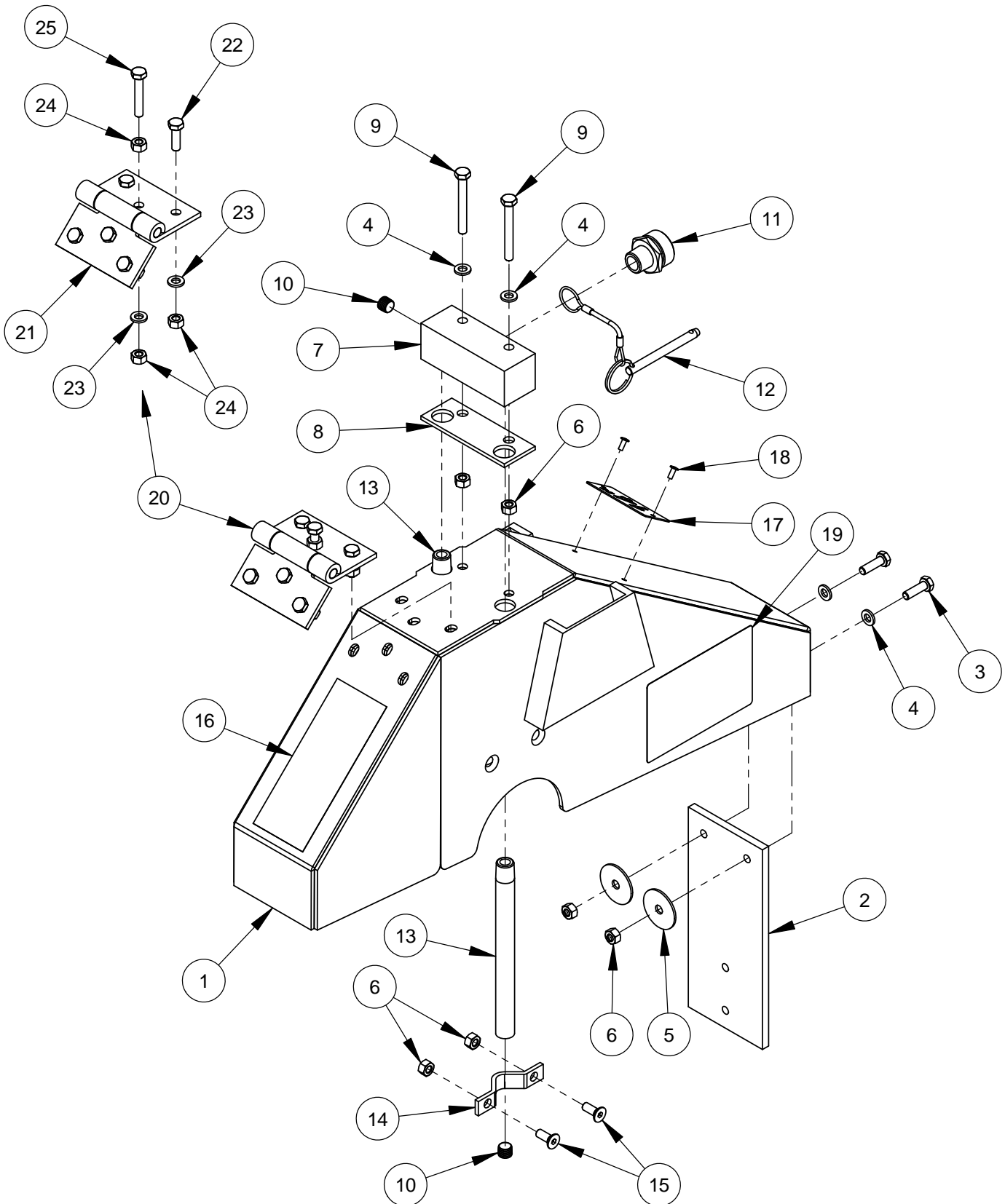

14" Blade Guard Assembly #6010950

ITEM	PART NO.	QTY.	DESCRIPTION
1	6010601	1	14" Blade Guard Front & Rear Only
2	6010081	1	Splash Flap
3	2900310	2	Cap Screw, Hex Hd., M6-1.0 x 20mm
4	2901494	4	Flat Washer, M6
5	2900083	2	Fender Washer, 1/4" x 1-1/4"
6	2900302	8	Lock Nut, M6-1.0 Nylon Insert
7	6010261	1	Water Manifold
8	2500830	1	Water Manifold Gasket
9	2901355	2	Cap Screw, Hex Hd., M6-1.0 x 50mm
10	3200001	3	Plug, 1/8" NPT
11	3200002	1	Fitting, 3/8" M. Pipe to 3/4" M. Garden
12	2900278	1	Lanyard with Lock Pin
13	6048283	2	Water Tube for 14" Guard
14	6048155	2	Water Tube Clamp
15	2900308	4	Cap Screw, Flat Hd., M6-1.0 x 16mm
16	1800001	1	Warning Label
17	1801369A	1	Blade Guard Size Tag
18	2900287	2	Rivet, 1/8" Dia.
19	1802090	2	Label, Wedge Locking Washer
20	6048026	1	Hinge Assembly

ITEM	PART NO.	QTY.	DESCRIPTION
21	2500270	1	Blade Guard Hinge
22	2900310	5	Cap Screw, Hex Hd., M6-1.0 x 20mm
23	2901494	6	Flat Washer, M6
24	2900302	7	Lock Nut, M6-1.0 Nylon Insert
25	2900312	1	Cap Screw, Hex Hd., M6-1.0 x 35mm

20" Blade Guard Assembly #6010952

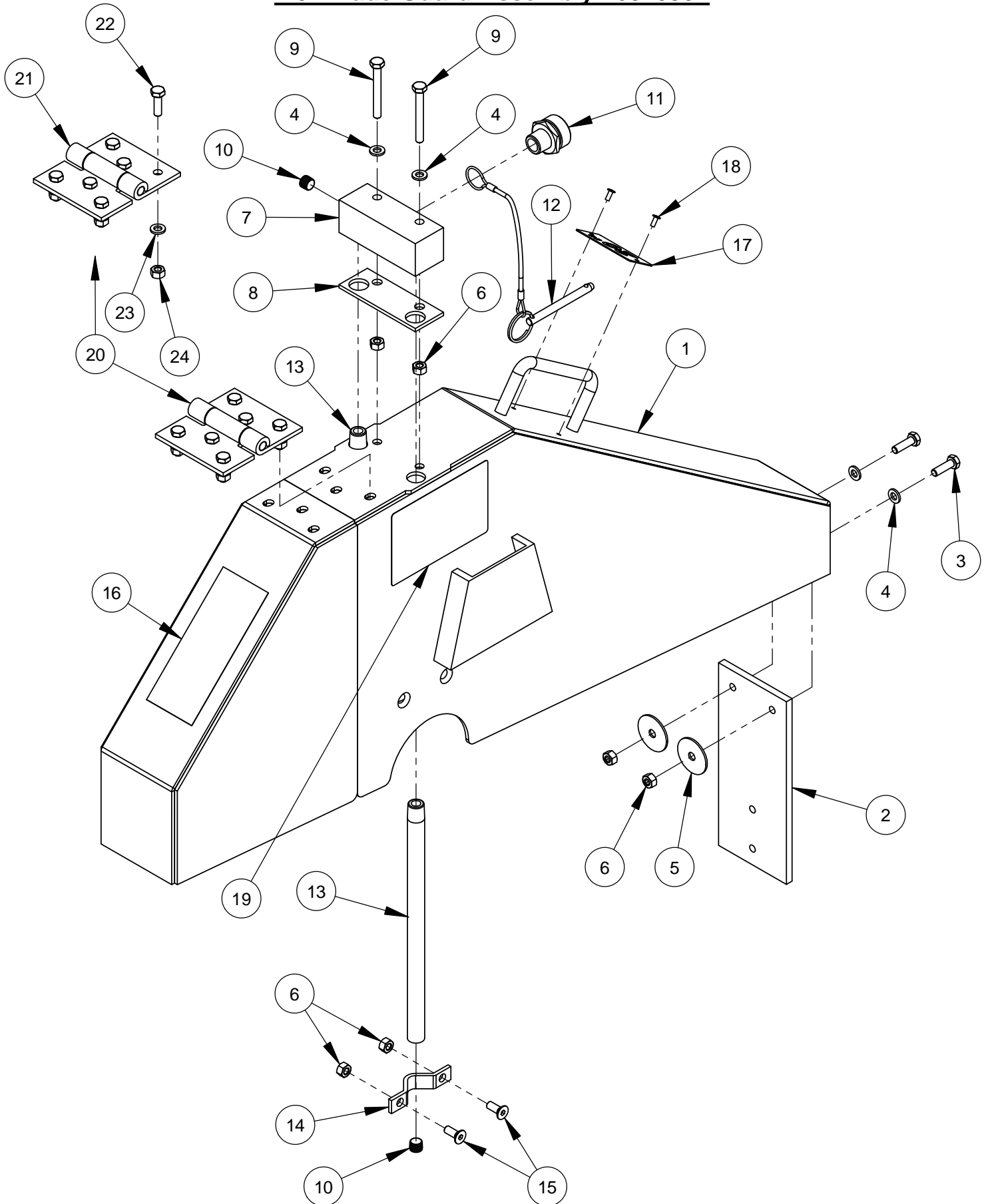

20" Blade Guard Assembly #6010952

ITEM	PART NO.	QTY.	DESCRIPTION
1	6010603	1	20" Blade Guard Front & Rear Only
2	6010081	1	Splash Flap
3	2900310	2	Cap Screw, Hex Hd., M6-1.0 x 20mm
4	2901494	4	Flat Washer, M6
5	2900083	2	Fender Washer, 1/4" x 1-1/4"
6	2900302	8	Lock Nut, M6-1.0 Nylon Insert
7	6010261	1	Water Manifold
8	2500830	1	Water Manifold Gasket
9	2901355	2	Cap Screw, Hex Hd., M6-1.0 x 50mm
10	3200001	3	Plug, 1/8" NPT
11	3200002	1	Fitting, 3/8" M. Pipe to 3/4" M. Garden
12	2900278	1	Lanyard with Lock Pin
13	6010085	2	Water Tube for 20" Guard
14	6048155	2	Water Tube Clamp
15	2900308	4	Cap Screw, Flat Hd., M6-1.0 x 16mm
16	1800001	1	Warning Label
17	1801369D	1	Blade Guard Size Tag
18	2900287	2	Rivet, 1/8" Dia.
19	1802090	2	Label, Wedge Locking Washer
20	6048027	1	Hinge Assembly

ITEM	PART NO.	QTY.	DESCRIPTION
21	2500270	1	Blade Guard Hinge
22	2900310	6	Cap Screw, Hex Hd., M6-1.0 x 20mm
23	2901494	6	Flat Washer, M6
24	2900302	6	Lock Nut, M6-1.0 Nylon Insert

26" Blade Guard Assembly #6010954

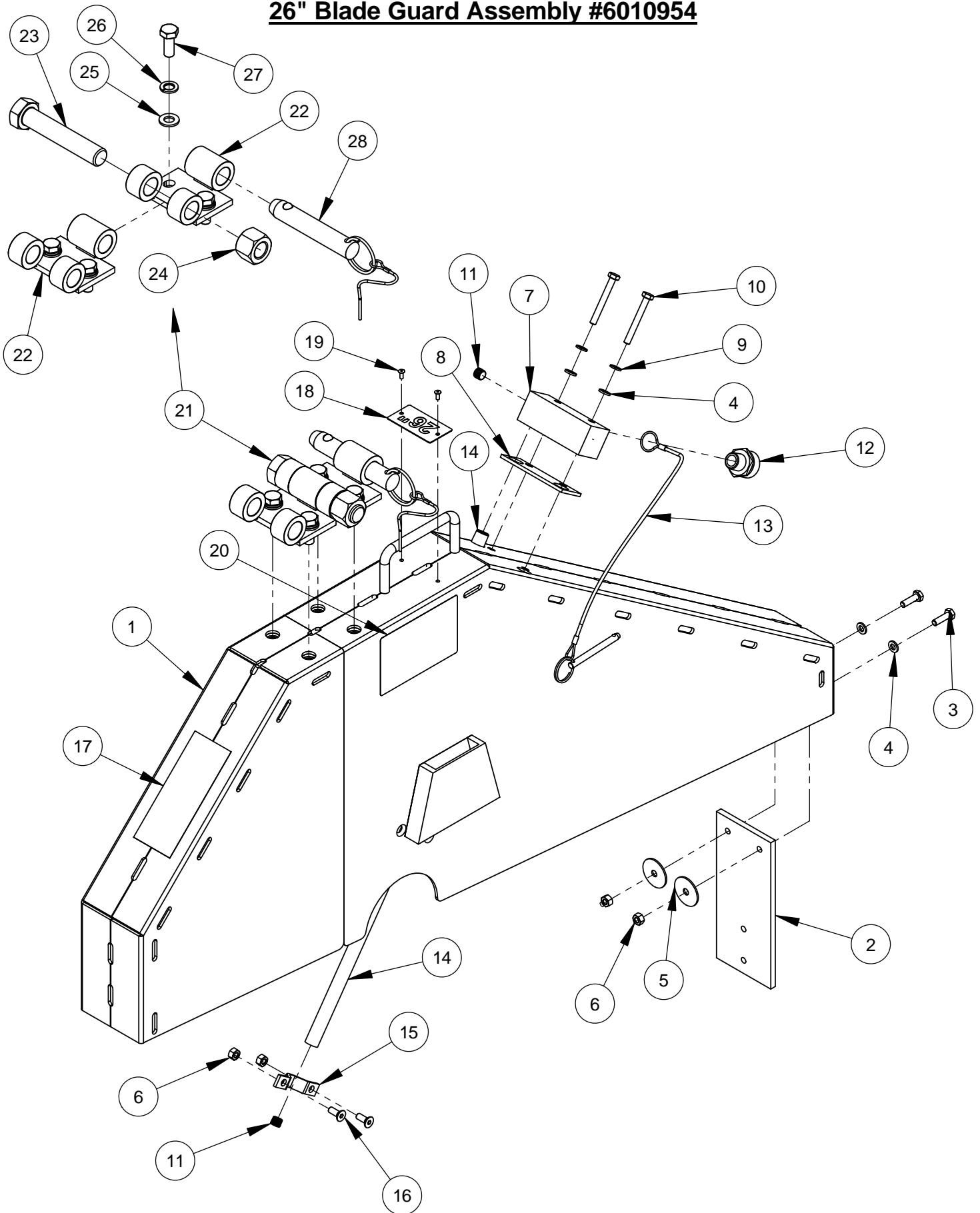

26" Blade Guard Assembly #6010954

ITEM	PART NO.	QTY.	DESCRIPTION
1	6010955	1	26" Blade Guard Front & Rear Only
2	6010081	1	Splash Flap
3	2900310	2	Cap Screw, Hex Hd., M6-1.0 x 20mm
4	2901494	4	Flat Washer, M6
5	2900083	2	Fender Washer, 1/4" x 1-1/4"
6	2900302	6	Lock Nut, M6-1.0 Nylon Insert
7	6010261	1	Water Manifold
8	2500830	1	Water Manifold Gasket
9	2900765	2	Lock Washer, M6 Split
10	2901355	2	Cap Screw, Hex Hd., M6-1.0 x 50mm
11	3200001	3	Plug, 1/8" NPT
12	3200002	1	Fitting, 3/8" M. Pipe to 3/4" M. Garden
13	2900279	1	Lanyard with Lock Pin
14	6010086	2	Water Tube for 26" Guard
15	6048155	2	Water Tube Clamp
16	2900308	4	Cap Screw, Flat Hd., M6-1.0 x 16mm
17	1800001	1	Warning Label
18	1801369F	1	Blade Guard Size Tag
19	2900287	2	Rivet, 1/8" Dia.
20	1802090	2	Label, Wedge Locking Washer
21	6010873	1	Universal Hinge Assembly

ITEM	PART NO.	QTY	DESCRIPTION
22	6010871	2	Hinge Weldment, Universal
23	2900479	1	Cap Screw, Hex Hd., 3/4-10 x 4"
24	2900467	1	Lock Nut, 3/4-10 Nylon
25	2901356	4	Flat Washer, M10
26	2900321	4	Lock Washer, M10 Split
27	2900333	4	Cap Screw, Hex Hd., M10-1.5 x 25mm
28	2503824	1	Detent Pin, 3/4" x 3" Grip

30" Blade Guard Assembly #6010956 **(Includes Items #1 - #21)**

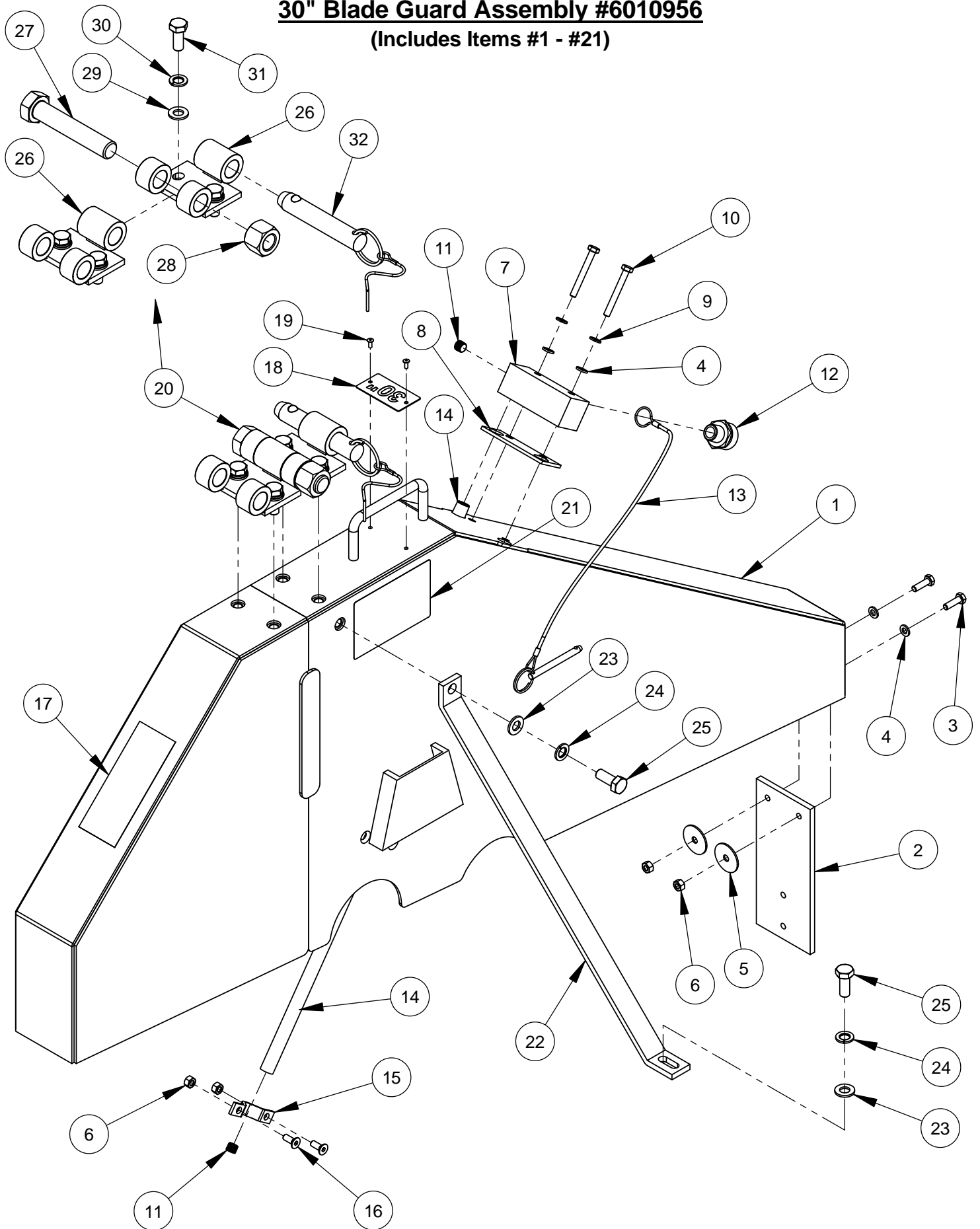

30" Blade Guard Assembly #6010956
(Includes Items #1 - #21)

ITEM	PART NO.	QTY	DESCRIPTION
1	6010957	1	30" Blade Guard Front & Rear Only
2	6010081	1	Splash Flap
3	2900310	2	Cap Screw, Hex Hd., M6-1.0 x 20mm
4	2901494	4	Flat Washer, M6
5	2900083	2	Fender Washer, 1/4" x 1-1/4"
6	2900302	6	Lock Nut, M6-1.0 Nylon Insert
7	6010261	1	Water Manifold
8	2500830	1	Water Manifold Gasket
9	2900765	2	Lock Washer, M6 Split
10	2901355	2	Cap Screw, Hex Hd., M6-1.0 x 50mm
11	3200001	3	Plug, 1/8" NPT
12	3200002	1	Fitting, 3/8" M. Pipe to 3/4" M. Garden
13	2900279	1	Lanyard with Lock Pin
14	6010087	2	Water Tube for 30" Guard
15	6048155	2	Water Tube Clamp
16	2900308	4	Cap Screw, Flat Hd., M6-1.0 x 16mm
17	1800001	1	Warning Label
18	1801369G	1	Blade Guard Size Tag
19	2900287	2	Rivet, 1/8" Dia.
20	6010873	1	Universal Hinge Assembly
21	1802090	2	Label, Wedge Locking Washer
22	6011033	1	Blade Guard Brace
23	2901356	2	Flat Washer, M10
24	2900321	2	Lock Washer, M10 Split
25	2900333	2	Cap Screw, Hex Hd., M10-1.5 x 25mm

ITEM	PART NO.	QTY	DESCRIPTION
26	6010871	2	Hinge Weldment, Universal
27	2900479	1	Cap Screw, Hex Hd., 3/4-10 x 4"
28	2900467	1	Lock Nut, 3/4-10 Nylon
29	2901356	4	Flat Washer, M10
30	2900321	4	Lock Washer, M10 Split
31	2900333	4	Cap Screw, Hex Hd., M10-1.5 x 25mm
32	2503824	1	Detent Pin, 3/4" x 3" Grip

Optional Water Pump Assembly #6011032

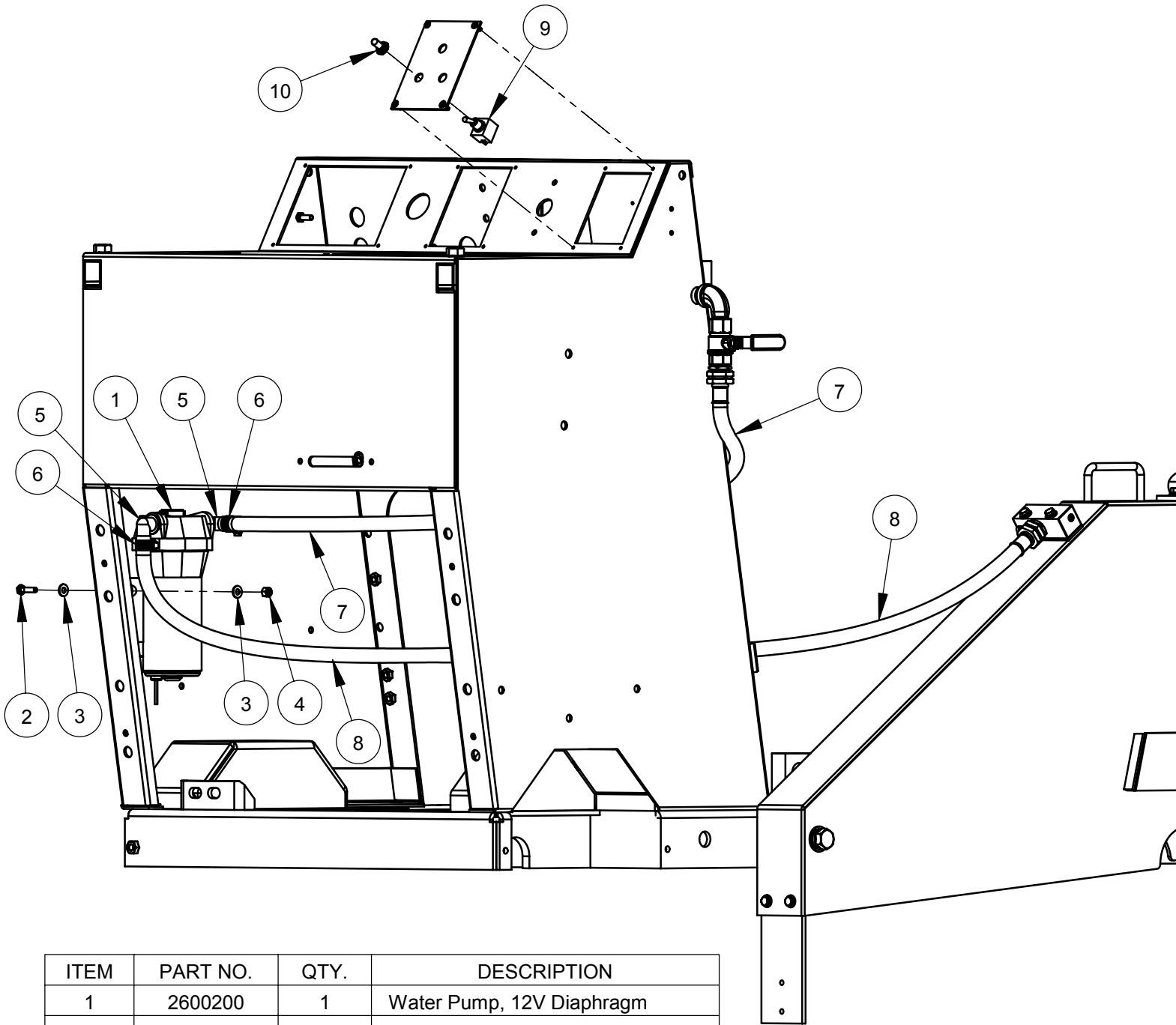

ITEM	PART NO.	QTY.	DESCRIPTION
1	2600200	1	Water Pump, 12V Diaphragm
2	2900008	4	Cap Screw, Hex Hd., 1/4-20 x 1"
3	2900009	8	Flat Washer, 1/4" SAE
4	2900010	4	Lock Nut, 1/4-20 Nylon
5	2701694	2	Port Fitting, 1/2" Barb x 90 Degree
6	3200016	2	Hose Clamp #8
7	6010302	1	Hose Assembly, 4 Foot
8	6010303	1	Hose Assembly, 5 Foot
9	2800062	1	Toggle Switch
10	2800063	1	Switch Boot

Optional Water Safety Switch Assembly #6047932

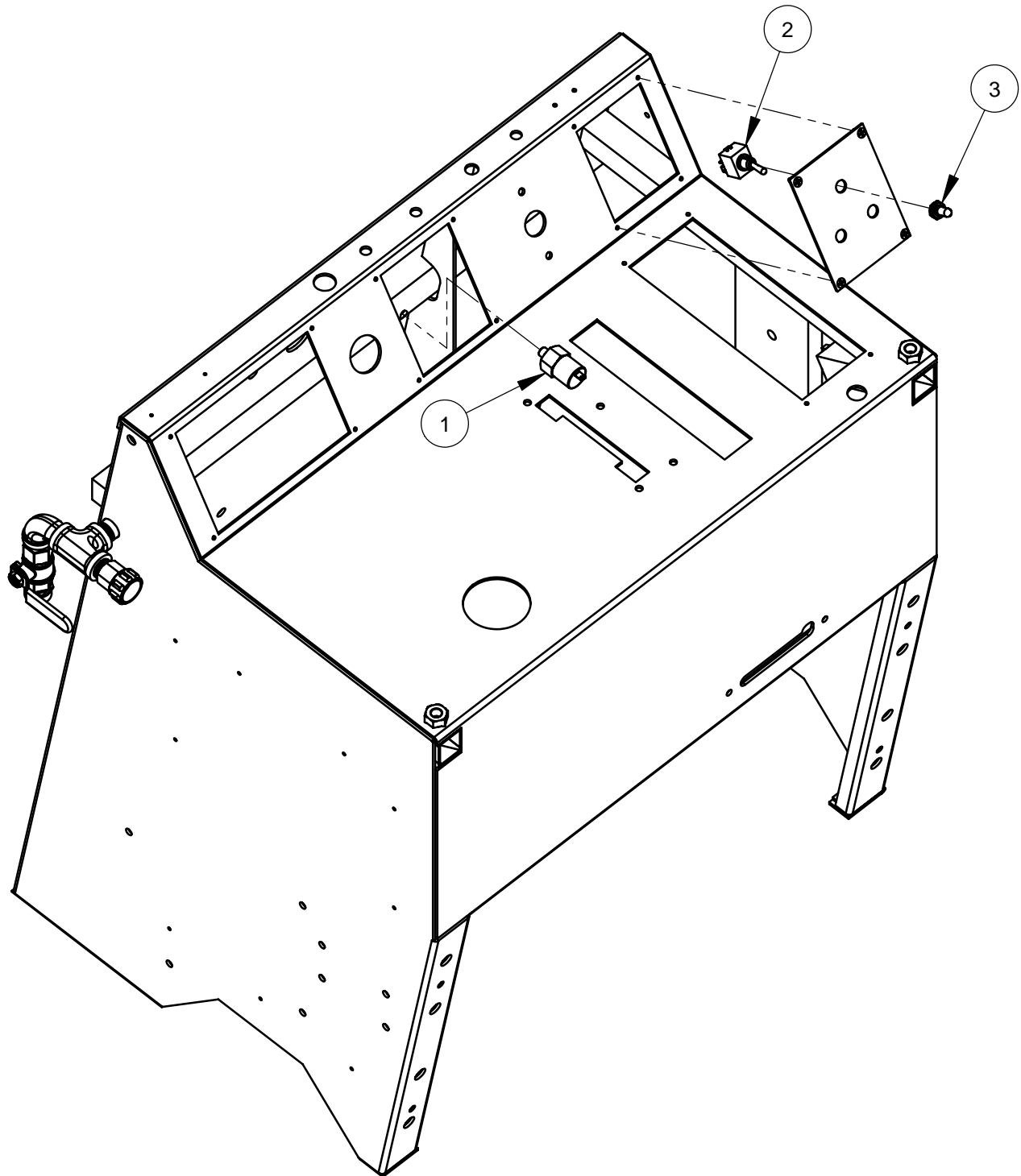

ITEM	PART NO.	QTY	DESCRIPTION
1	2800060	1	Water Pressure Safety Switch
2	2800062	1	Toggle Switch On/Off
3	2800063	1	Switch Boot

Optional Spot Light Assembly #6010112

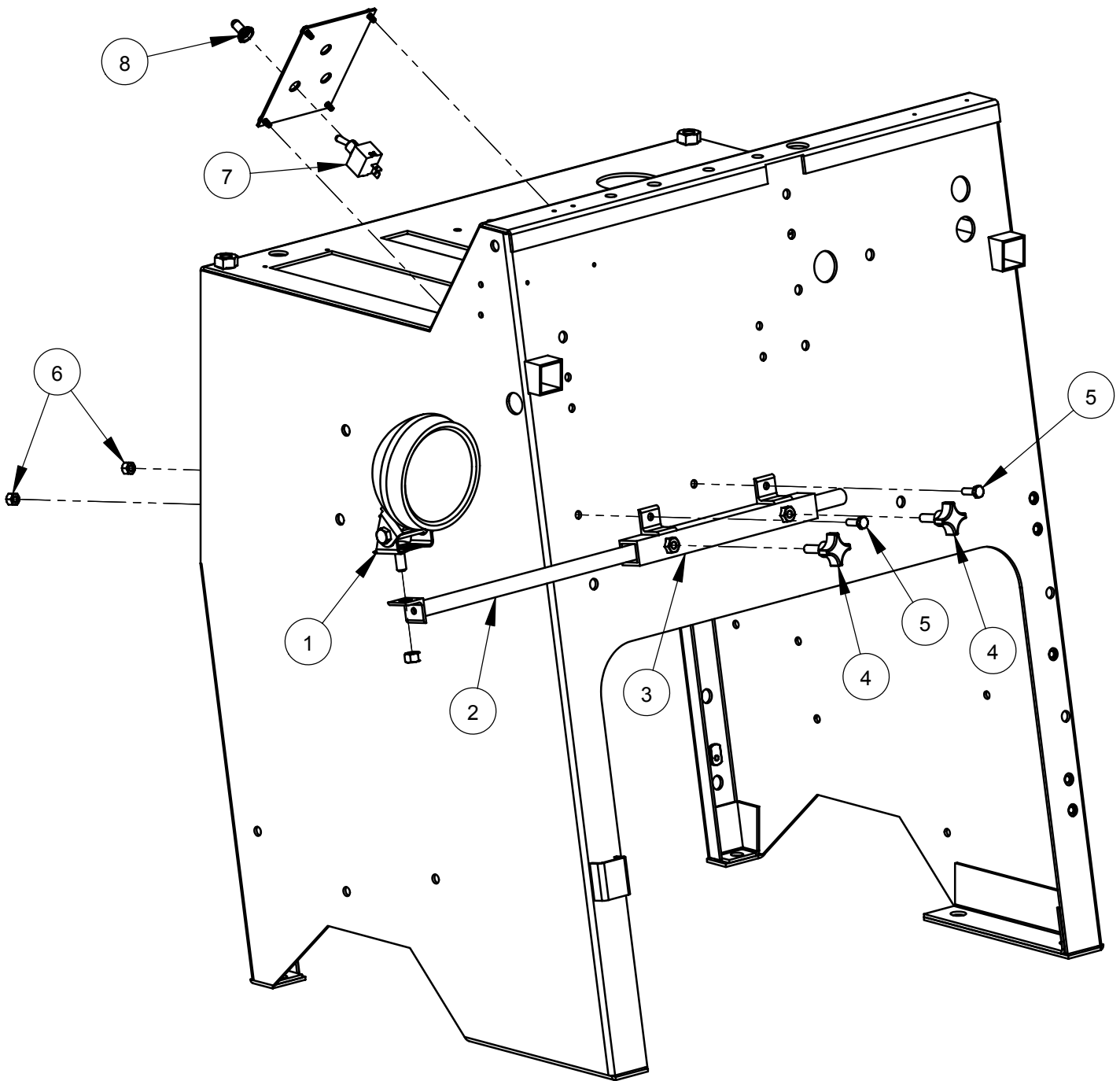

ITEM	PART NO.	QTY.	DESCRIPTION
1	2500194	1	Spot Light, 12 Volt
2	6010106	1	Light Bar
3	6010107	1	Light Bar Mount Bracket
4	2400157	2	Hand Lock Knob, 5/16-18 x 1"
5	2900144	2	Cap Screw, Hex Hd., 1/4-20 x 3/4"
6	2900010	2	Lock Nut, 1/4-20 Nylon
7	2800062	1	Toggle Switch
8	2800063	1	Switch Boot

Optional Magentic Spot Light Assembly #6011170

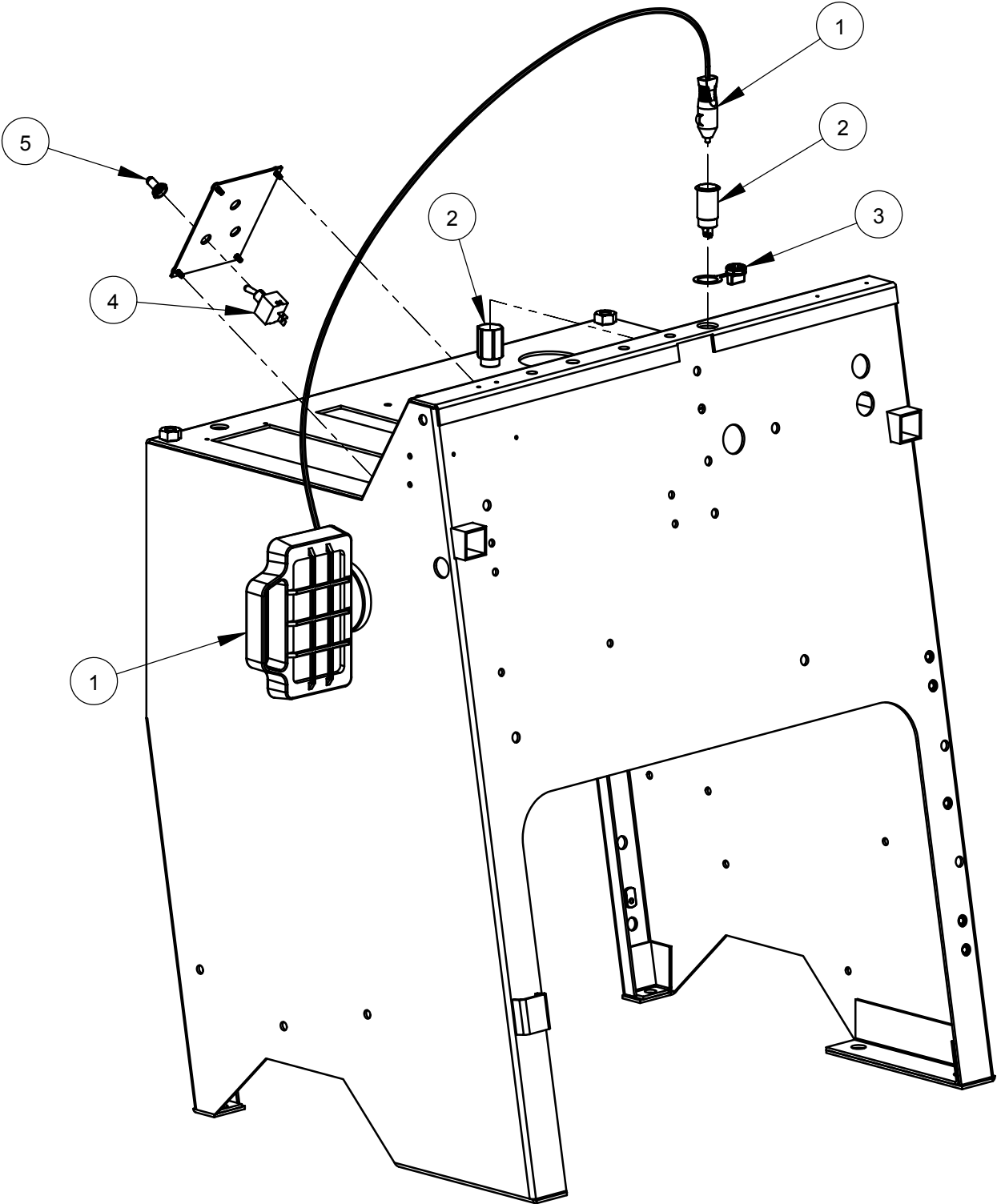

ITEM	PART NO.	QTY.	DESCRIPTION
1	2501087	1	Light, 12V Magnetic Base
2	2800374	1	Outlet, 12 Volt Power
3	2800375	1	Cap, 12 Volt Power Outlet
4	2800062	1	Toggle Switch
5	2800063	1	Switch Boot

Shaft Tachometer Assembly #6014053

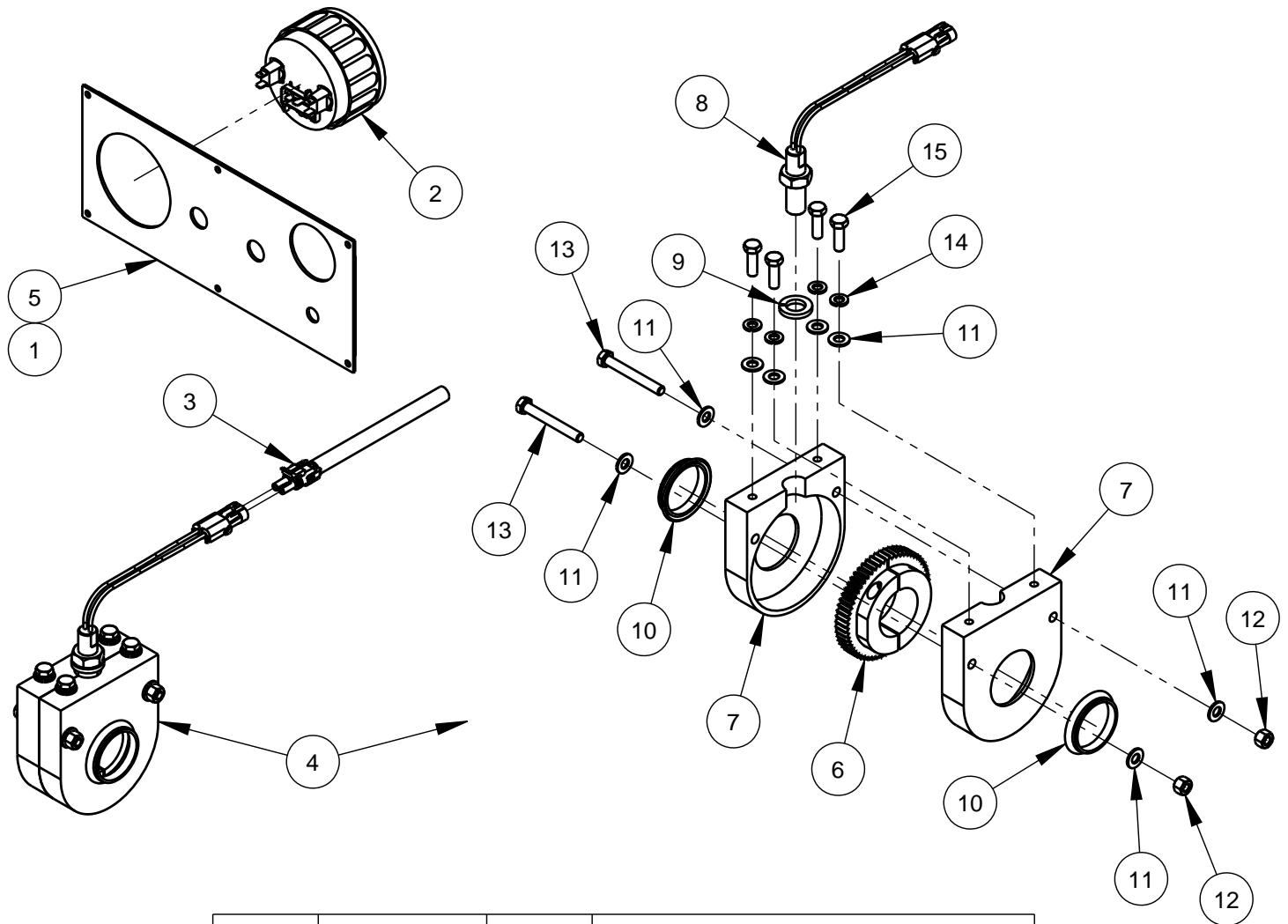

ITEM	PART NO.	QTY.	DESCRIPTION
1	1800343	1	Blade RPM Decal
2	6010416	1	Tach/Hour Meter (VDO) Calibrated
3	2800397	1	Tach Sensor Wire Harness
4	6011421	1	Shaft Tach Gear Assembly
5	6097022	1	Gauge Panel CC3500 FI

ITEM	PART NO.	QTY	DESCRIPTION
6	6010230	1	Shaft Tach Gear, Split
7	6010669	2	Shaft Tach Gear Guard
8	2800169	1	Magnetic Sensor w/Jam Nut
9	2900113	1	Lock Washer, 5/8" Split
10	2501752	2	Seal, 1-3/4" V-Ring
11	2900022	8	Flat Washer, 5/16" SAE
12	2900039	2	Lock Nut, 5/16-18 Nylon
13	2900726	2	Cap Screw, Hex Hd., 5/16-18 x 2-1/2"
14	2900031	4	Lock Washer, 5/16" Split
15	2900138	4	Cap Screw, Hex Hd., 5/16-18 x 1"

Optional Lowering Speed Metering Valve Assembly #6010227

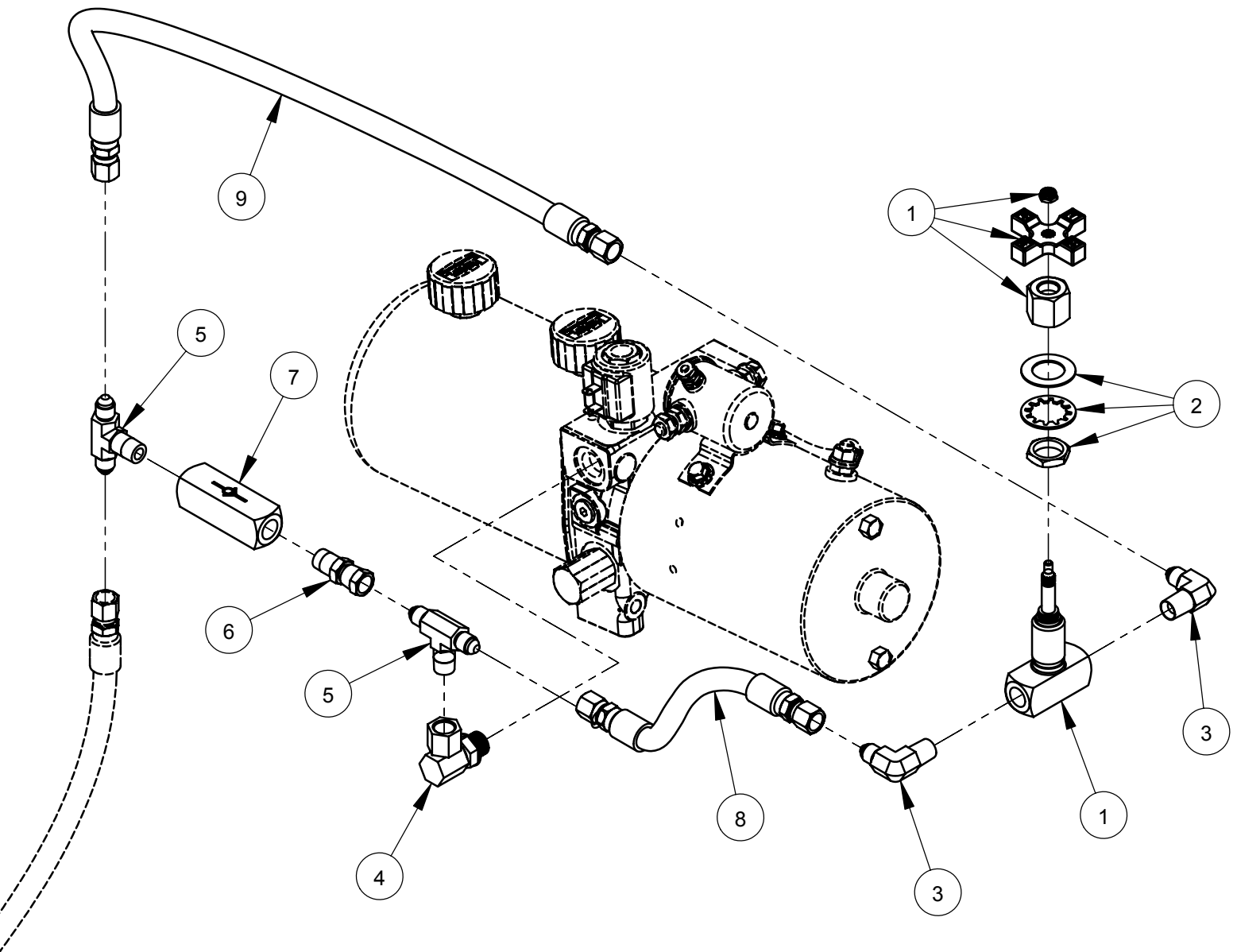

ITEM	PART NO.	QTY.	DESCRIPTION
1	3200211	1	Valve, 1/4" Metering
2	3200212	1	Panel Mounting Kit
3	3200057	2	Elbow, 1/4" M. Pipe to 1/4" M. JIC
4	3200115	1	Elbow, 3/8" O-Ring to 1/4" F. Pipe
5	3200213	2	Tee, 1/4" M. JIC to 1/4" M. Pipe
6	3200219	1	Adapter, 1/4" M. Pipe to 1/4" F. JIC
7	3200218	1	Check Valve
8	6010247	1	Hose Assembly, 8" Long
9	6010248	1	Hose Assembly, 20" Long

Optional Parking Brake Assembly #6011228

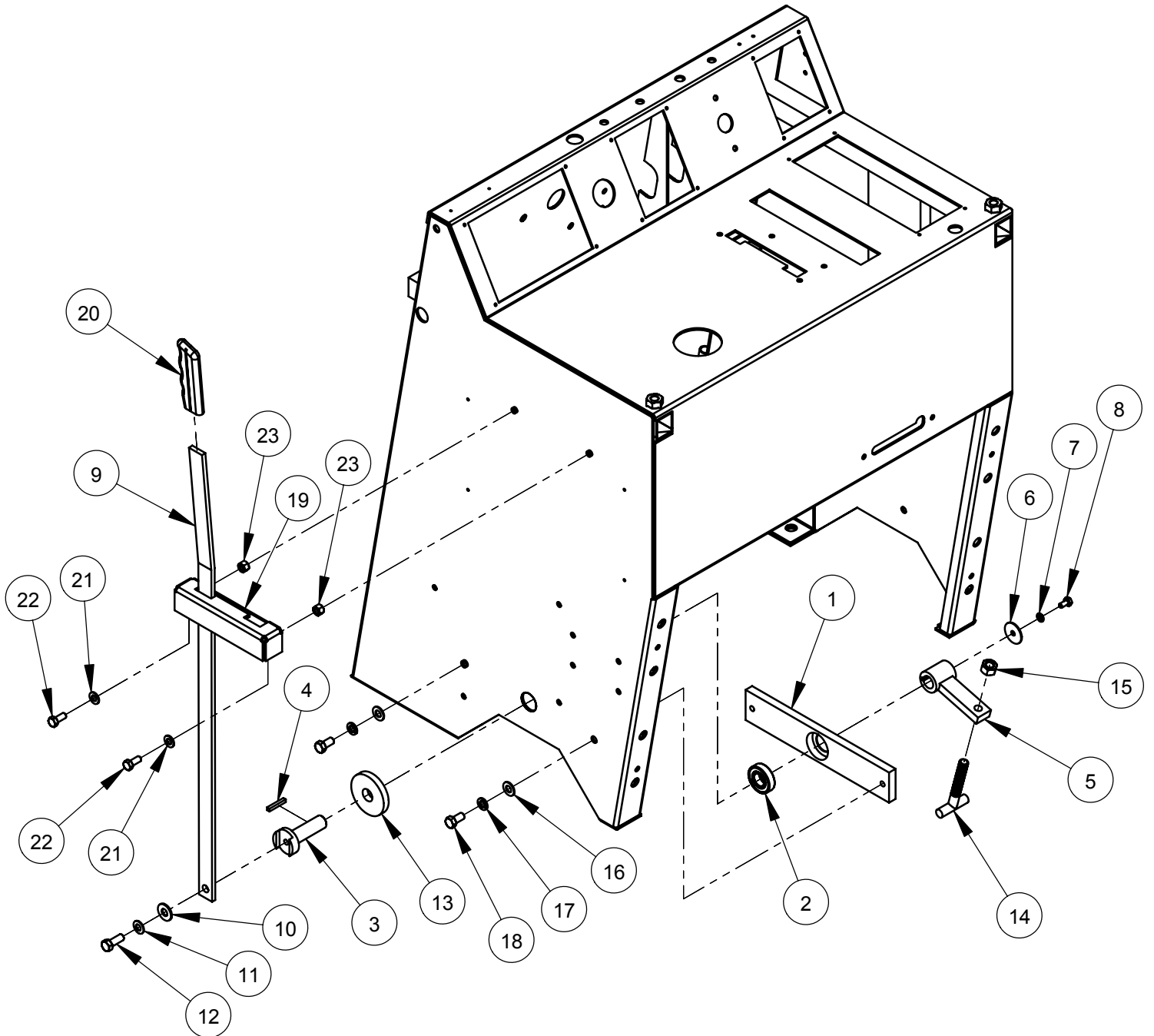

Optional Parking Brake Assembly #6011228

ITEM	PART NO.	QTY.	DESCRIPTION
1	6011229	1	Bearing Housing Bar
2	2501664	1	Ball Bearing, 3/4" x 1-5/8" x 7/16"
3	6011230	1	Pivot Pin
4	6048229	1	Key, 3/16" Sq. x 1-1/4"
5	6011231	1	Pivot Arm
6	2900083	1	Fender Washer, 1/4" x 1-1/4"
7	2900024	1	Lock Washer, 1/4" Split
8	2900082	1	Cap Screw, Hex Hd., 1/4-20 x 1/2"
9	6011232	1	Brake Lever
10	2900473	1	Flat Washer, 3/8" USS
11	2900474	1	Belleville Washer, 3/8"
12	2900005	1	Cap Screw, Hex Hd., 3/8-16 x 1"
13	6011234	1	Friction Washer, 3/4" x 2-1/2" x 3/8"
14	2900632	1	T-Bolt, 1/2-13
15	2900037	1	Hex Nut, 1/2-13
16	2900014	2	Flat Washer, 3/8" SAE
17	2900006	2	Lock Washer, 3/8" Split
18	2900196	2	Cap Screw, Hex Hd., 3/8-16 x 3/4"
19	6011233	1	Lever Gate
20	2500002	1	Lever Grip
21	2900022	2	Flat Washer, 5/16" SAE
22	2900019	2	Cap Screw, Hex Hd., 5/16-18 x 3/4"
23	2900039	2	Lock Nut, 5/16-18 Nylon

Optional Blade Stacking Assembly #6010630
(Up to 1-1/2" width)

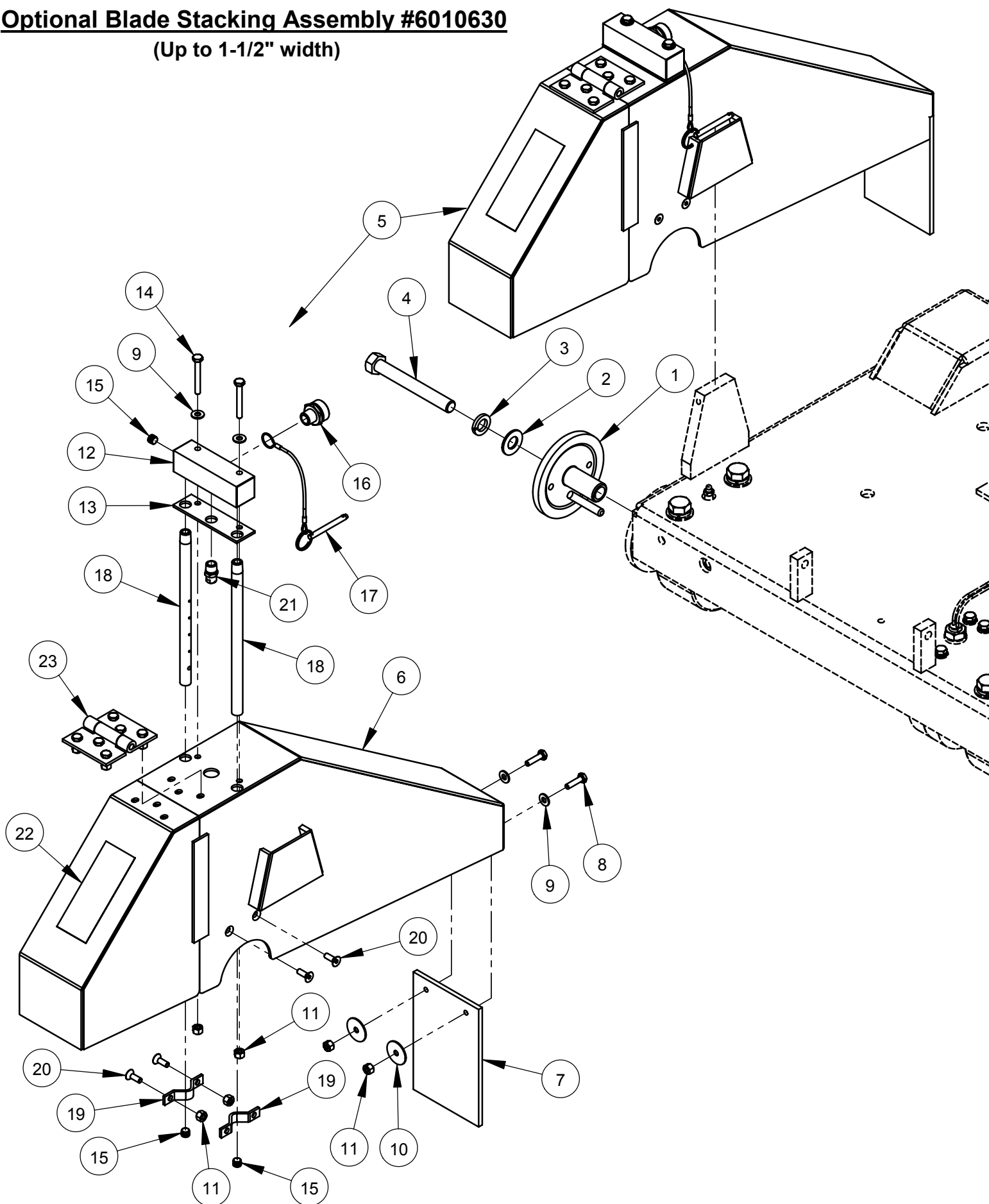

Optional Blade Stacking Assembly #6010630
(Up to 1-1/2" width)

ITEM	PART NO.	QTY.	DESCRIPTION
1	6010159	1	Outer Flange 4-1/2" with Pin
2	2900002	1	Flat Washer, 5/8" SAE
3	2900113	1	Lock Washer, 5/8" Split
4	2900210	1	Cap Screw, Hex Hd., 5/8"-11 x 5" LH
5	6010620	1	20" Wide Blade Guard Assembly

ITEM	PART NO.	QTY.	DESCRIPTION
6	6010621	1	20" Wide Blade Guard Front & Rear Only
7	6010296	1	Splash Flap
8	2900008	2	Cap Screw, Hex Hd., 1/4-20 x 1"
9	2900009	4	Flat Washer, 1/4" SAE
10	2900083	2	Fender Washer, 1/4" x 1-1/4"
11	2900010	8	Lock Nut, 1/4-20 Nylon
12	6010288	1	Water Manifold
13	2500988	1	Water Manifold Gasket
14	2900294	2	Cap Screw, Hex Hd., 1/4-20 x 2"
15	3200001	3	Plug, 1/8" NPT
16	3200002	1	Fitting, 3/8" M. Pipe to 3/4" M. Garden
17	2900278	1	Lanyard with Lock Pin
18	6010085	2	Water Tube for 20" Guard
19	6048155	2	Water Tube Clamp
20	2900020	4	Cap Screw, Flat Hd., 1/4-20 x 3/4"
21	3200208	1	Nozzle, 1/4" NPT
22	1800001	1	Warning Label
23	6010251	1	Hinge Assembly for 20" Guard

Optional Blade Spacing Assembly #6010631
(Up to 2" width)

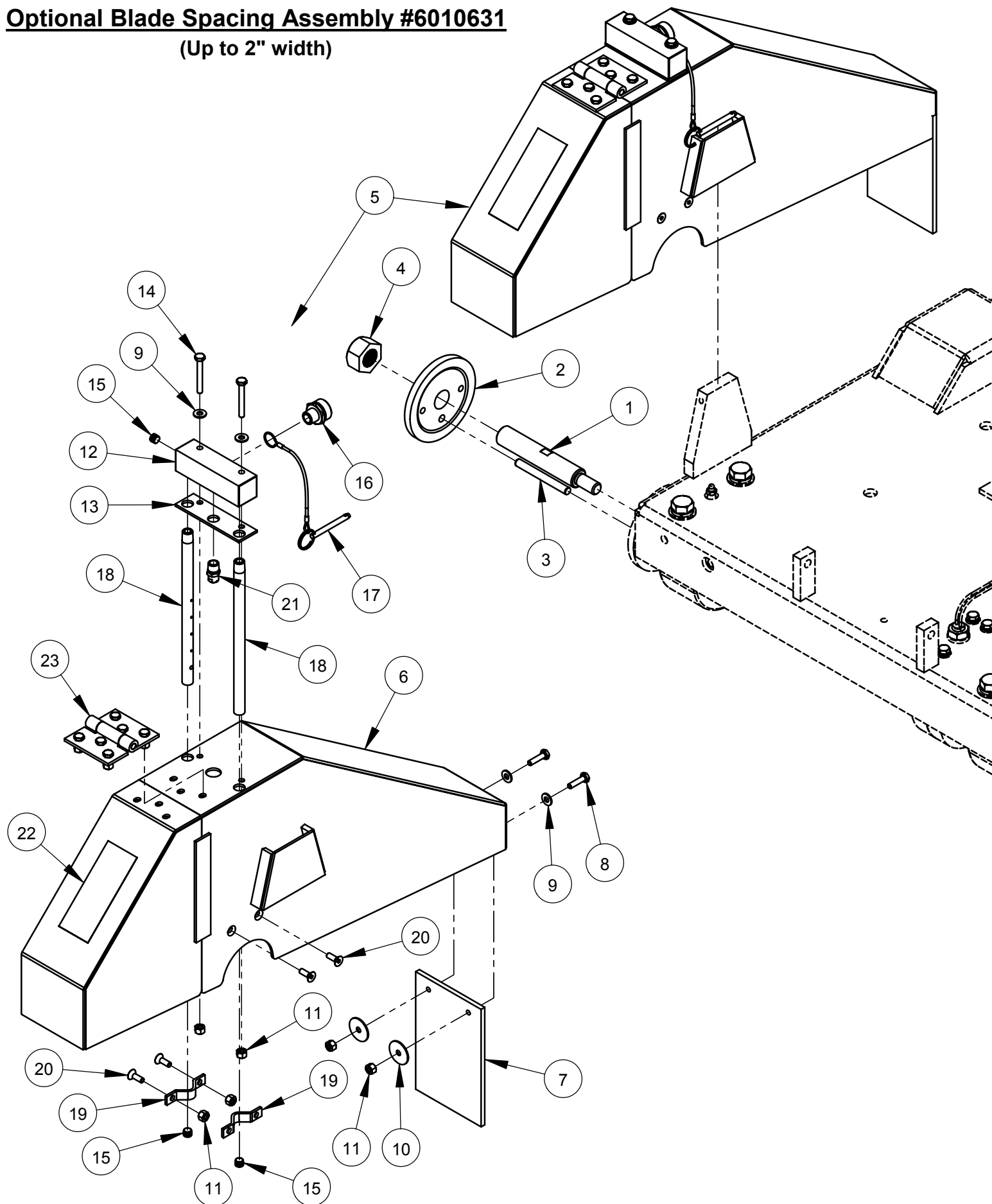

Optional Blade Spacing Assembly #6010631
(Up to 2" width)

ITEM	PART NO.	QTY.	DESCRIPTION
1	6010186	1	Blade Shaft Extension, Left Hand Thread
2	6010187	1	Outer Flange 4-1/2"
3	2900218	1	Dowel Pin, 3/8" Dia. x 3-1/2"
4	2900212	1	Hex Nut, 1"-14 Left Hand
5	6010620	1	20" Wide Blade Guard Assembly

ITEM	PART NO.	QTY.	DESCRIPTION
6	6010621	1	20" Wide Blade Guard Front & Rear Only
7	6010296	1	Splash Flap
8	2900008	2	Cap Screw, Hex Hd., 1/4-20 x 1"
9	2900009	4	Flat Washer, 1/4" SAE
10	2900083	2	Fender Washer, 1/4" x 1-1/4"
11	2900010	8	Lock Nut, 1/4-20 Nylon
12	6010288	1	Water Manifold
13	2500988	1	Water Manifold Gasket
14	2900294	2	Cap Screw, Hex Hd., 1/4-20 x 2"
15	3200001	3	Plug, 1/8" NPT
16	3200002	1	Fitting, 3/8" M. Pipe to 3/4" M. Garden
17	2900278	1	Lanyard with Lock Pin
18	6010085	2	Water Tube for 20" Guard
19	6048155	2	Water Tube Clamp
20	2900020	4	Cap Screw, Flat Hd., 1/4-20 x 3/4"
21	3200208	1	Nozzle, 1/4" NPT
22	1800001	1	Warning Label
23	6010251	1	Hinge Assembly for 20" Guard

Optional Blade Spacing Assembly #6010632 **(Up to 4" width)**

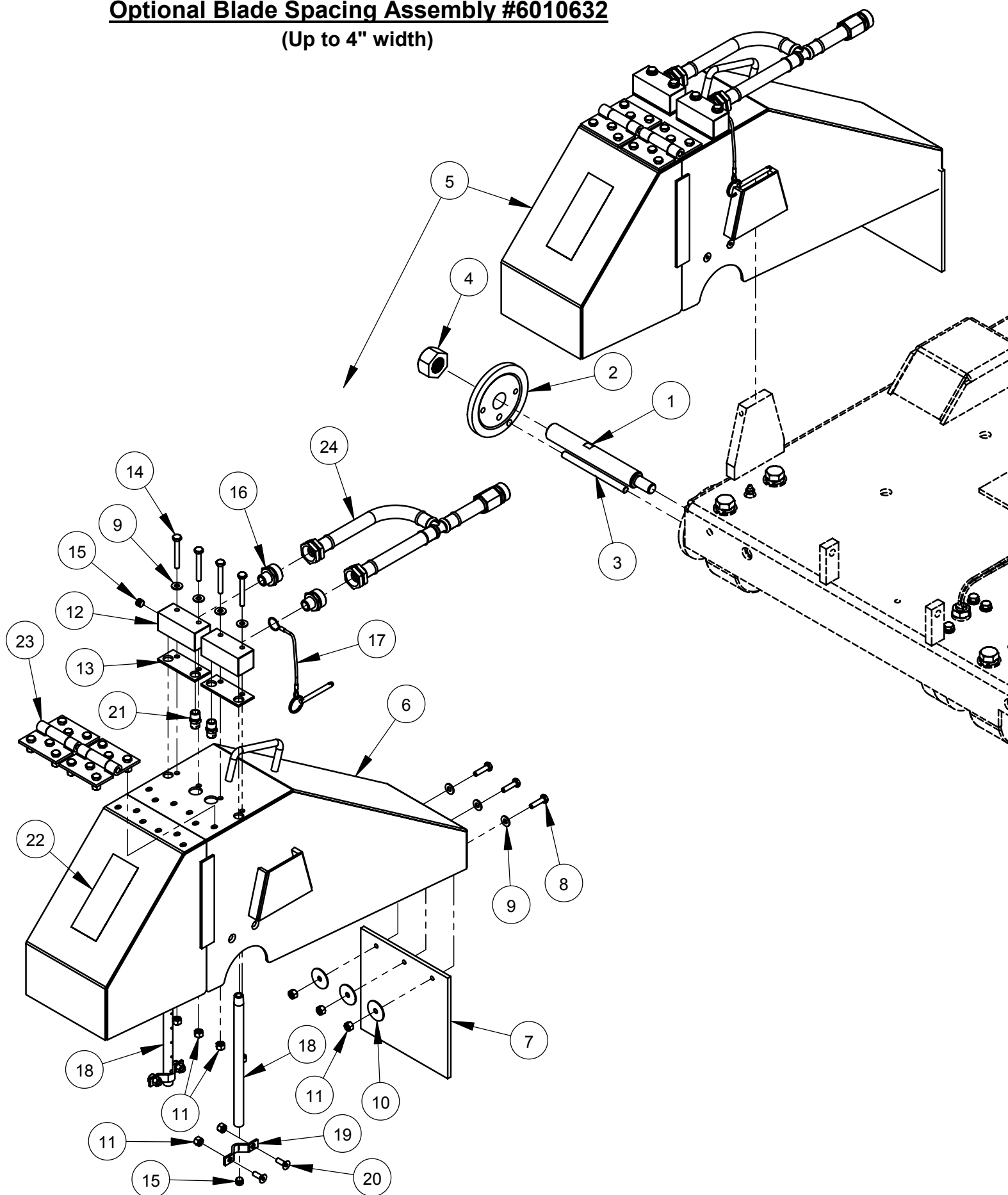

Optional Blade Spacing Assembly #6010632
(Up to 4" width)

ITEM	PART NO.	QTY.	DESCRIPTION
1	6010309	1	Blade Shaft Extension, Left Hand Thread
2	6010187	1	Outer Flange 4-1/2"
3	6010359	1	Drive Pin, 3/8" Dia. x 5"
4	2900212	1	Hex Nut, 1"-14 Left Hand
5	6010622	1	20" Wide Blade Guard Assembly

ITEM	PART NO.	QTY.	DESCRIPTION
6	6010623	1	20" Wide Blade Guard Front & Rear Only
7	6010366	1	Splash Flap
8	2900008	3	Cap Screw, Hex Hd., 1/4-20 x 1"
9	2900009	7	Flat Washer, 1/4" SAE
10	2900083	3	Fender Washer, 1/4" x 1-1/4"
11	2900010	11	Lock Nut, 1/4-20 Nylon
12	6048123	2	Water Manifold
13	2500829	2	Water Manifold Gasket
14	2900294	4	Cap Screw, Hex Hd., 1/4-20 x 2"
15	3200001	4	Plug, 1/8" NPT
16	3200002	2	Fitting, 3/8" M. Pipe to 3/4" M. Garden
17	2900278	1	Lanyard with Lock Pin
18	6010085	2	Water Tube for 20" Guard
19	6048155	2	Water Tube Clamp
20	2900020	4	Cap Screw, Flat Hd., 1/4-20 x 3/4"
21	3200208	2	Nozzle, 1/4" NPT
22	1800001	1	Warning Label
23	6010251	2	Hinge Assembly for 20" Guard
24	6010588	1	Hose Assembly, Dual Inlet

Wiring Diagram

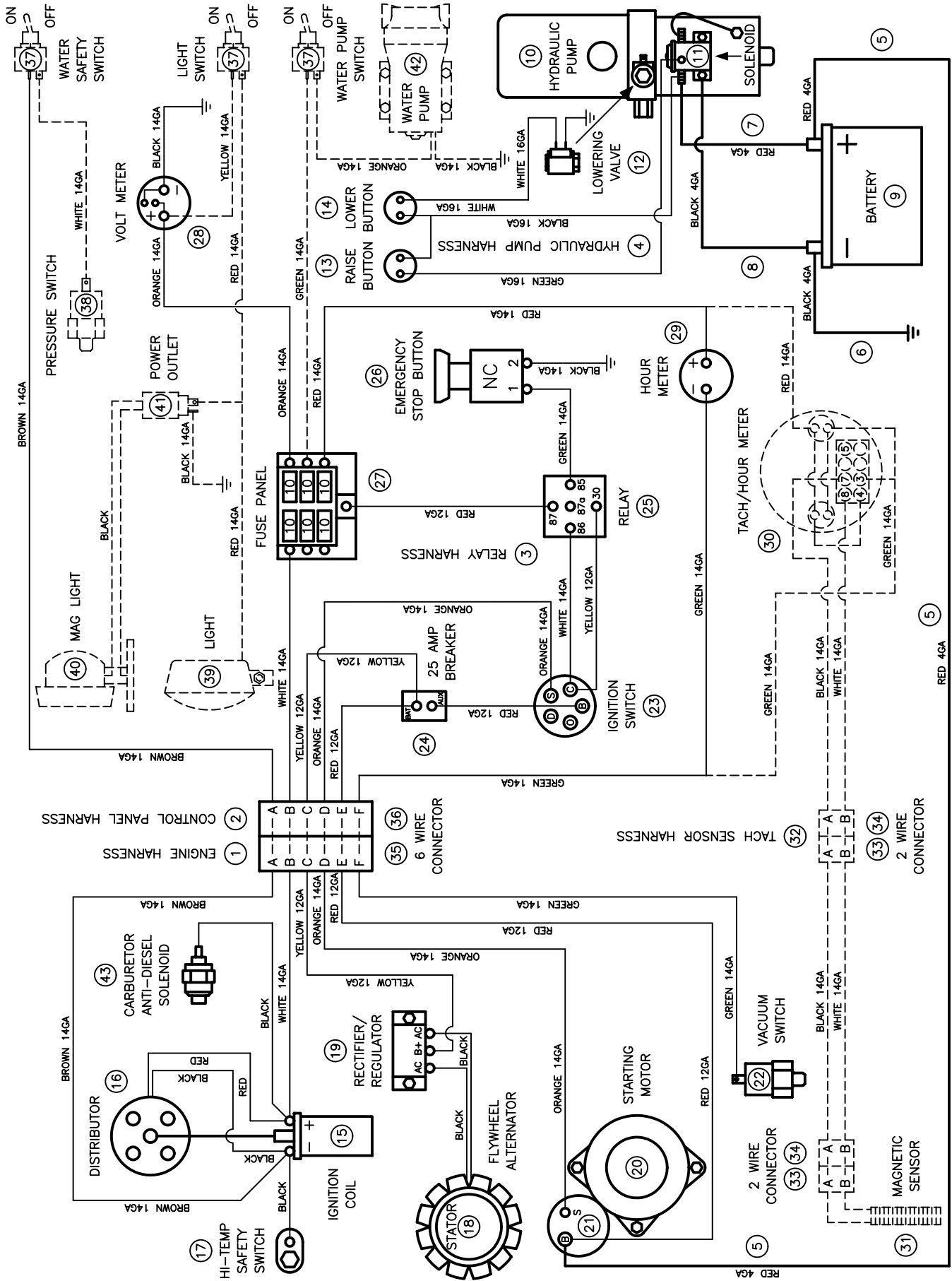

Wiring Diagram

Diagram Number	Part No.	Qty. Req.	Description	Diagram Number	Part No.	Qty. Req.	Description
1	2800390	1	Engine Harness (Includes #35)	28	2800271	1	Volt Meter
2	2800391	1	Control Panel Harness (Includes #36)	29	2800064	1	Hour Meter
3	2800392	1	Relay Harness	30	6010416	1	Optional Tach/Hour Meter (VDO) Calibrated
4	2800393	1	Hydraulic Pump Harness		2800611	2	(Light Socket)
5	2800073	1	Battery Cable, Positive (Red)		2800612	2	(Light Bulb, Wedge Base)
6	2800072	1	Battery Cable, Negative (Black)	31	2800169	1	Optional Magnetic Sensor (Includes #33)
7	2800095	1	Solenoid Cable, Positive (Red)	32	2800397	1	Optional Tach Sensor Harness
8	2800182	1	Ground Cable, Negative (Black)				(Includes #33 & #34)
9	2700208	1	Battery, 12 Volt	33	2800145	2	Optional Connector, 2 Wire Shroud
10	2600070	1	Hydraulic Pump Unit (Includes #11 and #12)		2800114	4	Male Terminal, 14/16 Gage Wire
11	2700169	1	Solenoid, Motor		2800174	4	Cable Seal, Gray
12	2700243	1	Valve Coil	34	2800146	2	Optional Connector, 2 Wire Tower
	2700244	1	Valve Stem		2800115	4	Female Terminal, 14/16 Gage Wire
13	2800372	1	Pushbutton Switch, Raise		2800174	4	Cable Seal, Gray
14	2800373	1	Pushbutton Switch, Lower	35	2800110	1	Connector, 6 Wire Shroud
15	2700205	1	Ignition Coil		2800114	4	Male Terminal, 14/16 Gage Wire
16	2701474	1	Distributor for 35HP Engine		2800112	2	Male Terminal, 12 Gage Wire
	2701475	1	Distributor for 65HP Engine		2800174	4	Cable Seal, Gray
17	2700299	1	High Temperature Safety Switch		2800175	2	Cable Seal, Blue
18	2701634	1	Flywheel Alternator, 30 Amp	36	2800111	1	Connector, 6 Wire Tower
19	2701023	1	Rectifier/Regulator Module		2800115	4	Female Terminal, 14/16 Gage Wire
20	2700247	1	Starting Motor (Includes #21)		2800113	2	Female Terminal, 12 Gage Wire
21	2700282	1	Solenoid Switch		2800174	4	Cable Seal, Gray
22	2800386	1	Vacuum Switch		2800175	2	Cable Seal, Blue
23	2500220	1	Ignition Switch	37	2800062	3	Optional Toggle Switch
24	2800387	1	Circuit Breaker, 25 Amp		2800063	3	Switch Boot
	2800364	1	Circuit Breaker Boot, Red	38	2800060	1	Optional Water Pressure Safety Switch
25	2800144	1	Relay	39	2500194	1	Optional Spot Light, 12 Volt
	2800263	1	Relay Connector	40	2501087	1	Optional Magnetic Base Light, 12 Volt
	2800264	4	Wire Terminal, 1/4" Push-on	41	2800374	1	Optional Power Outlet, 12 Volt
26	2800461	1	Emergency Stop Button		2800375	1	Outlet Cap
	2800462	1	Contact Block N.C.	42	2600200	1	Optional Water Pump, Diaphragm
27	2800388	1	Fuse Panel, 6 Circuit	43	2701030	1	Anti-Diesel Solenoid Valve
	2800389	6	Fuse, 10 Amp Red ATO/ATC				for 65HP Engine Only

Decal Group

**CORE
CUT
CC3500**

CORE CUT DECAL
#1800256 (Qty. 3)



INSTRUMENT PANEL DECAL
#1800342

DIAMOND PRODUCTS CORE CUT CC3500 <small>333 PROSPECT STREET ELYRIA, OHIO 44035 USA PHONE 1-800-321-5336 www.diamondproducts.com</small>							
CC3535 RPM CHART							
BLADE SIZE	BLADE RPM	BLADESHAFT SHEAVE	ENGINE SHEAVE	ENGINE RPM	GOVERNOR HOLE	FLANGE SIZE	MAX CUT DEPTH
14"	3,000	3.65"	3.65"	3,000	12	5"	4-3/8"
20"	2,500	3.65"	3.65"	2,500	9	5"	7-3/8"
26"	1,900	4.12"	3.12"	2,500	9	5"	10-3/8"
30"	1,650	4.12"	3.12"	2,200	8	5"	12-3/8"

WARNING

- Always check the bladeshaft RPM before mounting blade.
- Only use blades with a rated speed higher than the bladeshaft speed.
- Never exceed the maximum RPM stamped on blade. Over-speeding the blade can cause blade breakage and serious personal injury.
- When changing blade size, always adjust bladeshaft RPM according to the speed chart to match recommended blade RPM.
- Do not use a blade flange size smaller than indicated for each blade.
- Never operate saw without the blade guard in place or allow rotating blade exposure to exceed 150 degrees.
- Never stand in line with the blade path when starting or operating saw.
- Never use damaged blades or equipment.
- Refer to operator's manual for additional information about safety, operation and maintenance.

ADVERTENCIA

- Antes de instalar la cuchilla, revise la RPM del eje de la cuchilla para verificar que sea mayor que la velocidad máxima de la cuchilla.
- Utilice solo cuchillas con una velocidad nominal superior a la velocidad máxima del eje de la cuchilla.
- Nunca exceda la velocidad máxima RPM estampada en la cuchilla. Exceder la velocidad máxima puede causar la rotura de la cuchilla y lesiones personales graves.
- Al cambiar el tamaño de la cuchilla, siempre ajuste la RPM del eje de la cuchilla de acuerdo al gráfico de velocidades para coincidir con la RPM recomendada para el tamaño de la cuchilla.
- No utilice una cuchilla con un tamaño de flange menor al indicado para cada cuchilla.
- Nunca opere la sierra sin el guardacuchilla en su lugar o permita la exposición de la cuchilla por más de 150 grados.
- Nunca se ponga en línea con el camino de la cuchilla al iniciar o al operar la sierra.
- Nunca use cuchillas dañadas o equipo.
- Consulte el manual del operador para obtener información adicional sobre la seguridad, el funcionamiento y el mantenimiento.

RPM CHART DECAL
#1800949



WARNING DECAL
#1800001

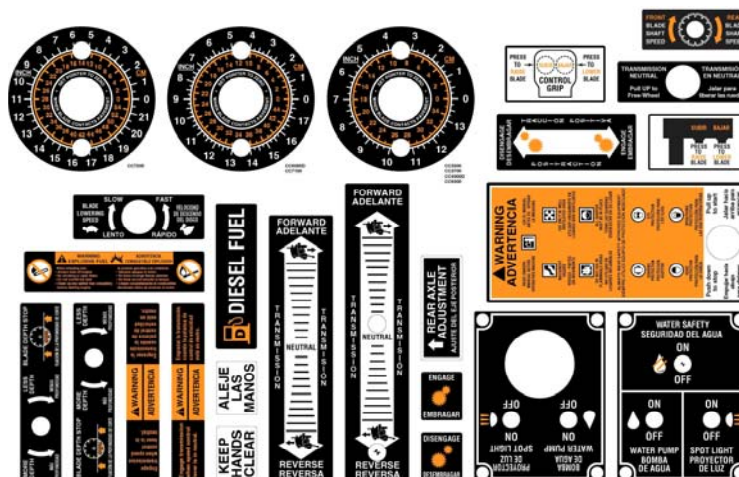

SAW LABELS SHEET
#1800351

Blade Speed Conversion Charts

WARNING: Do not exceed blade speed (RPM) shown for each blade size.
Excessive blade speed could result in blade breakage and serious personal injury!

Blade Size	Blade Shaft		Engine		Max. Depth of Cut
	No Load RPM	Sheave Size	No Load RPM	Sheave Size	
14"	3,000	3.65"	3,000	3.65"	4-3/8"
20"	2,500	3.65"	2,500	3.65"	7-3/8"
26"	1,900	4.12"	2,500	3.12"	10-3/8"
30"	1,650	4.12"	2,200	3.12"	12-3/8"

WARNING: When changing blade size, use chart shown below for selecting items that must be changed.

Model CC3535	14"	20"	26"	30"
Blade Guard Assembly	6010600	6010602	6010604	6010606
Engine Sheave, 1-7/16" Bore (Sheave Size)	6011008 (3.65")	6011008 (3.65")	6011084 (3.12")	6011084 (3.12")
Blade Shaft Sheave, 1-3/4" Bore (Sheave Size)	6011009 (3.65")	6011009 (3.65")	6011010 (4.12")	6011010 (4.12")

Notes

[illegible]

Notes

[illegible]

EQUIPMENT AND PARTS WARRANTY

Diamond Products warrants all equipment manufactured by it against defects in workmanship or materials for a period of one (1) year from the date of shipment to Customer.

The responsibility of Diamond Products under this Warranty is limited to replacement or repair of defective parts at Diamond Products' Elyria, Ohio factory, or at a point designated by it, of such parts as shall appear to us upon inspection at such parts, to have been defective in material or workmanship, with expense for transportation and labor borne by Customer.

In no event shall Diamond Products be liable for consequential or incidental damages arising out of the failure of any Product to operate properly.

Integral units such as engines, electric motors, batteries, transmissions, etc., are excluded from this Warranty and are subject to the prime manufacturer's warranty.

THIS WARRANTY IS IN LIEU OF ALL OTHER WARRANTIES, EXPRESSED OR IMPLIED, AND ALL SUCH OTHER WARRANTIES ARE HEREBY DISCLAIMED.



333 Prospect Street, Elyria, Ohio 44035
(440) 323-4616 • (800) 321-5336 • Fax (440) 323-8689
www.diamondproducts.com